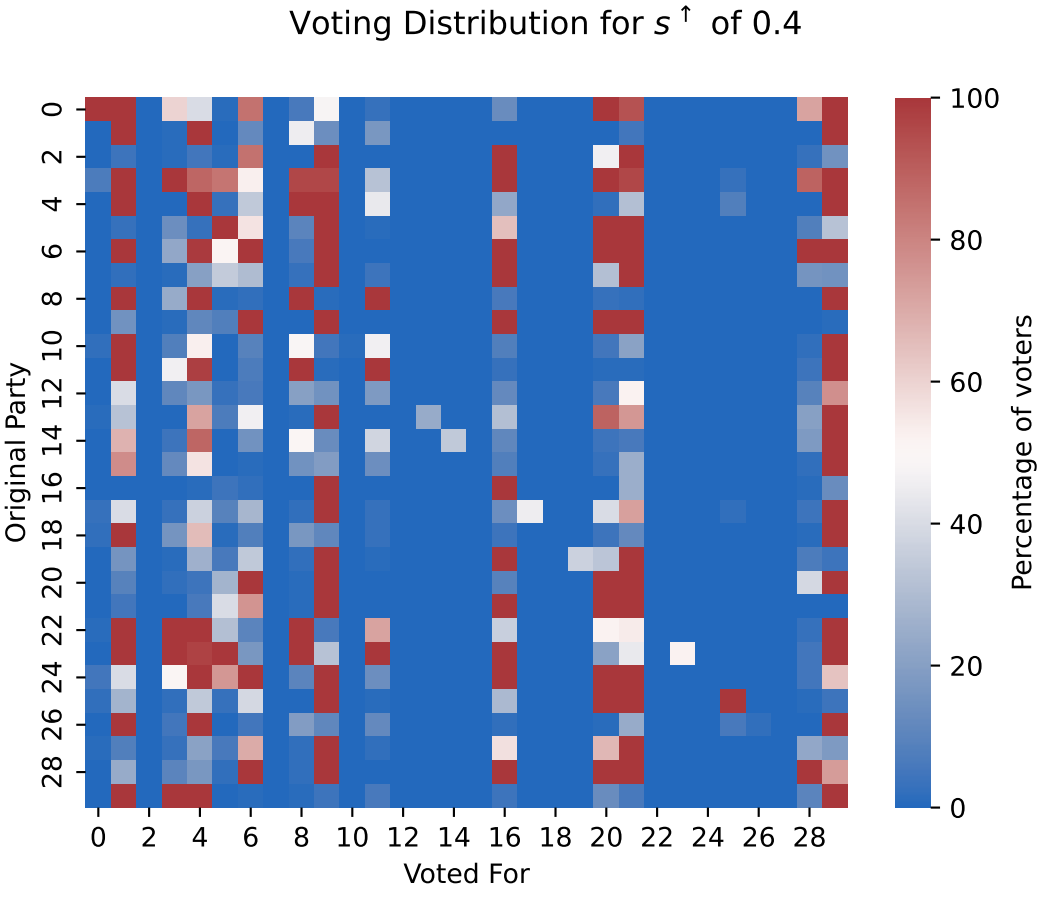
Voting Distribution for $s^{\uparrow}$ of 0.4
Original Party
Voted For
Percentage of voters
0
2
4
6
8
10
12
14
16
18
20
22
24
26
28
0
20
40
60
80
100