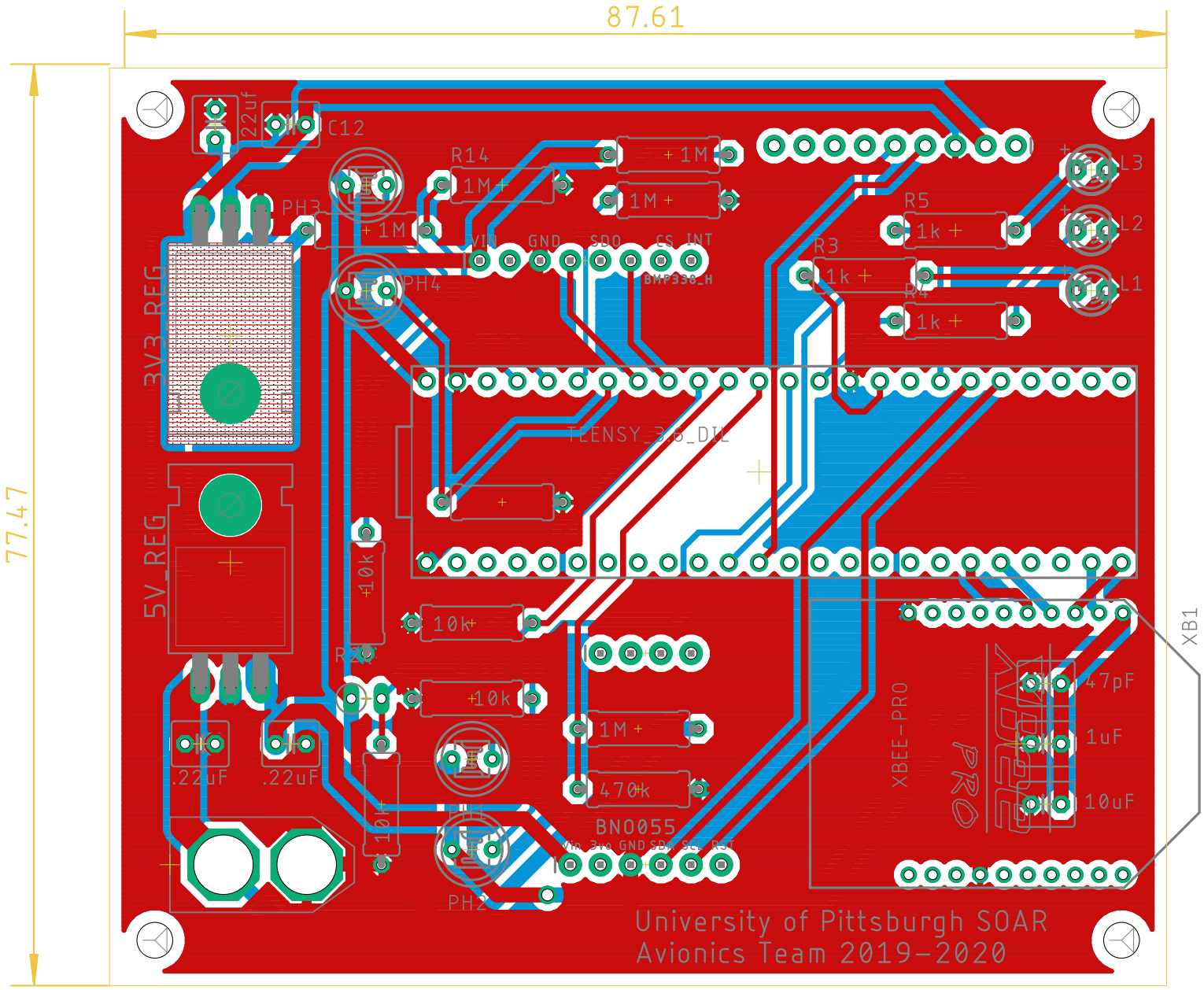
87.61
77.47
C12
.22uF
R14
1M
PH3
PH4
VIN
GND
SDO
CS
INT
BMP390_H
R5
1k
R3
R4
L3
L2
L1
3V3_REG
5V_REG
TEENSY_3.6_DIL
10k
R10
.22uF
.22uF
1M
470k
BN0055
PH2
XBEE-PRO
47pF
1uF
10uF
XB1
University of Pittsburgh SOAR
Avionics Team 2019-2020