STAN ONE®

2023 - 24
Book-1

STAN ONE® Series

Fixed Industrial Thermal Imaging Cameras

For Power, Industrial, Petrochemical, Manufacturing, Quality control, Automotive, Product Testing, Surveillance, NDT & Fire safety

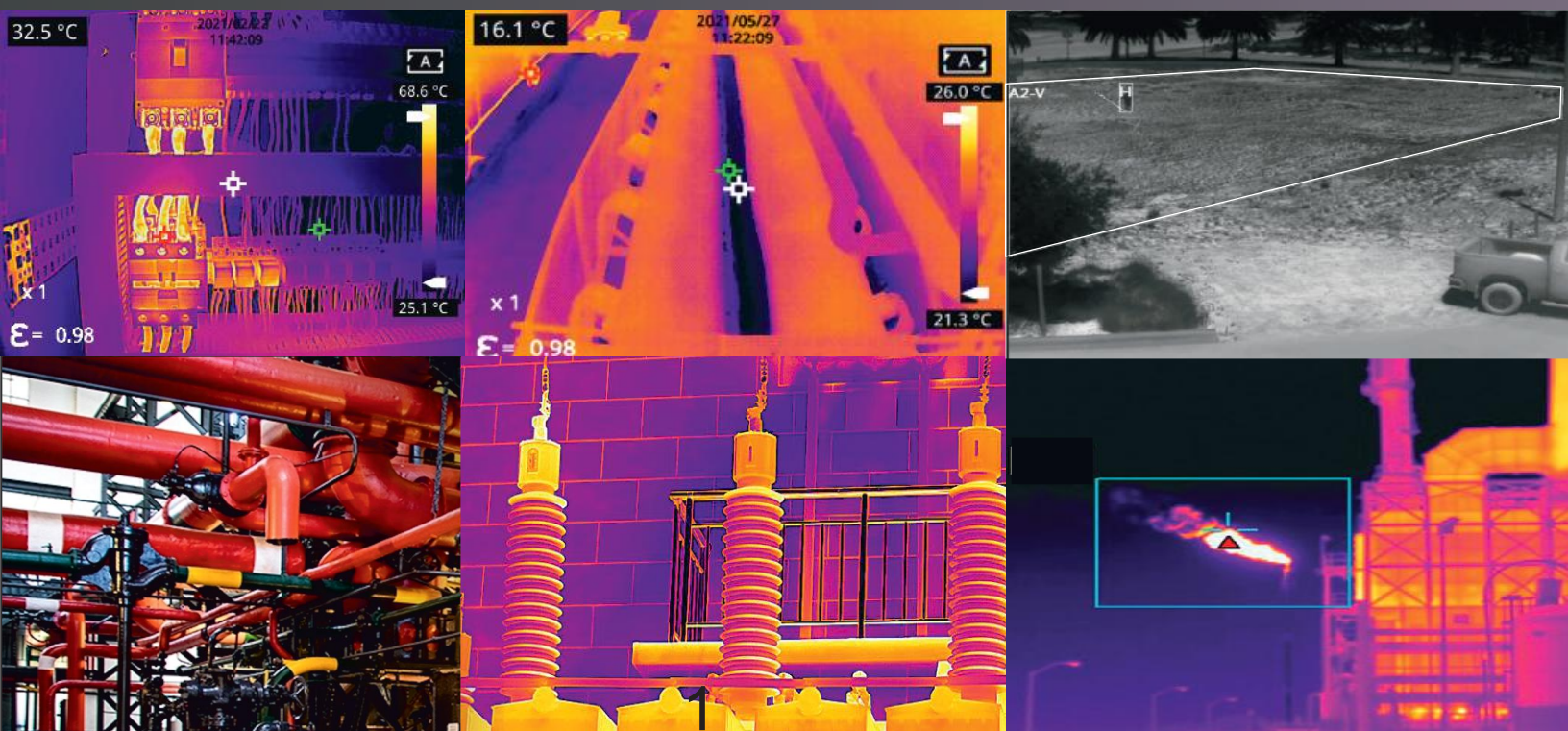

24x7 Fixed Industrial Thermal Imaging Cameras Introduction

The Fixed Thermal Imaging infrared cameras featured on the following pages provide options for measuring temperature differences for maintenance & monitoring of industrial equipment, **Electrical Installations & Monitoring, Power Generation & Solar Panels, Product R&d, Petrochemical Installation, Production Processes, Quality Control & Automotive**

Power line maintenance technicians can locate **overheating joints**, building engineers **can see leaks** in **cooling or heating**, **steel manufactures** & **treatments plants can observe furnaces**, automotive applications include **Paint monitoring, Battery testing & Fire safety**

The thermal imaging camera provide multiple color palettes including white/ black/ rainbow/ iron/ molten metal.

While the rainbow palette is most suitable for viewing subtle differences in temperature based on thermal sensitivity, black & white palette is good for viewing image details.

Resolution : A 256 x 192 detector produces an image composed of 49152 pixels whereas a 640 x 512 detector will provide an image of 327680 pixels. Each pixel is showing a temperature point & therefore higher pixels mean more data points- higher resolution produces visibly clearer images. **Higher resolution provides better capability to measure the smallest objects from a larger distance while maintaining sharp focus.**

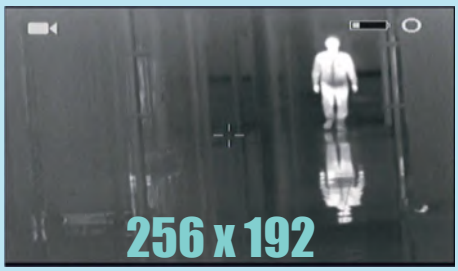

VS

Sensitivity : Higher the sensitivity, grades the ability to distinguish discernibly between two surface points. As an example, **0.04** allows **4/100**th of a degree temperature difference measurement capability.

PIP : Fusion of Infrared Imaging & visible image providing a superimposed infrared image inside a visible-light image.

Fusion : The blending feature in an instrument provides a fusion of the Min/Max/Average temperature in the display image on the screen.

Simultaneous capture of Thermal & Visible Image : is a feature available in select instruments such as STP1, SECT1 etc which allows to capture both of the images on one click with temperature data.

How to choose the right camera for your application ;

Alarms : All fixed thermal camera options offer the capability of real time data transmission. The alarm options allow the user/operator to be notified in case of an anomaly.

FOV : Field of view is determined by the camera lens used and is the angular path of what an infrared camera sees, measured in degrees. Narrow angles are more ideal for application scenarios where finer detail is required for relatively smaller objects viewed at a shorter distance for ex, 24.8° x 18.9°, for viewing breaker panels in power distribution applications, Whereas larger FOV, say, of 56° x 42.2° provides scanning of a wider view to identify possible points of interest. Larger the value, Larger the visible image section that can be inspected.

IFOV : Denotes the instantaneous field of view , is the smallest target size an infrared thermal imaging camera can discernibly view at a given distance with a specific lens type and detector. Smaller the mrad value, narrower the viewing angle and better the resolution of the images. Typically values below 2.0mrad will provide a very fine detail for objects as small as 0.5 inch at a distance of 6 meters. IFOV therefore defines the smallest object size recognizable @1meter distance.

Thermal Sensitivity (NETD) : Thermal sensitivity / NETD (Noise equivalent temperature difference is the smallest possible difference in temperature that the thermal imaging camera can display, value measured in millikelvin (mk). As example, if the instrument NETD is 35mk, denotes that the instrument will be able to record temperature differences as of 0.035°C. The NETD value therefore serves as an essential selection guide based on quality of temperature measurement required by the user.

Free Focus Vs Manual Focus :

1. **Free focus** thermal imagers are for quick scanning of targets from short distances of a few feet. Thermal imaging cameras with free focus are utilised for first level troubleshooting.

2. **Manual focus** based thermal imaging cameras are high performance instruments which allow the user to adjust the focus for high resolution capture - manually, similar to an SLR Camera.

3. **Auto focus** thermal imagers are high performance thermal imagers with built in servo controlled motors which adjust to image in focus.

Product Matrix | Selection Guide

STAN ONE Part Nos	STP1	SIAT	SIFT	SIFTU	SECT1
Camera type	Efocus	Auto Focus (electric focusing lens)	Manual focus	Manual Focus	Bullet
Primary application	Electrical	Industrial	Industrial	Industrial	Security
Detector type	VOx Uncooled infrared FPA detector				
Detector resolution	256*192	SIAT 30 : 384 X 288 SIAT 60 : 640 X 512	SIFT 30 : 384 X 288 SIFT 60 : 640 X 512	384*288	256*192
Thermal sensitivity(NETD)	<40mk	<50mk (40mk optional)			<40mk
Frame rate (In Hz)	30	25	SIFT30 : 50 SIFT60 : 25	50	30
FOV	56°*42°	depending on lens configured			
Pixel	17μm	14μm	12μm	17μm	12μm
Focusing mode	Free Focus	Auto Focus (electric focusing lens)	Fixed Focus lens	Fixed Focus lens	Fixed Focus lens
Temp. range	-20°C to 550°C	-20°C to 550°C	-20°C to 550°C	0 to 1500°C	-20°C to 550°C
Accuracy	±2% or ±2°C	±2% or ±2°C	±2% or ±2°C	±2% or ±2°C	±2% or ±2°C
Color palettes	18				20
Visible camera (MegaPixel)	2MP	N/A	N/A	N/A	5MP
Visible camera resolution	1080 (1024 X 768)	N/A	N/A	N/A	2560X1920
Image modes	Thermal imaging, Dual spectrum fusion, DDE, Visible image	Thermal imaging,DDE			Thermal imaging, Visible image
Fixed point monitoring Line & area monitoring	Yes				
Others	N/A	Full screen max./min,temperature capture, Center point		Full screen max./min. temperature	Full screen max./min. temperature
Manual setting	N/A	Choose temperature width			Perimeter intrusion , set line, polygon, circle
Perimeter intrusion	N/A				Yes
Images captured	Yes, Both Thermal & Visible	Thermal image			Yes, on alarm
Video captured	N/A	Yes			Yes
Video format	mp4	mp4, mov			mp4
Data transmission	Online, real time				
Alarm Mode	I/O Alarms				
Alarm output	I/O output, image/video storage, file sending (FTP), E-mail (SMTP), flashing light alarm	I/O output, log, save image, file sending (FTP), email (SMTP), notification			email +physical alarm output to light / hooter

Product Matrix | Selection Guide

STAN ONE Part Nos	STP1	SIAT	SIFT	SIFTU	SECT1
Online viewing	web management interface via device hotspot http	web management interface via device hotspot http	web management interface via device hotspot http	web management interface via device hotspot http	web management interface via device hotspot http
Memory	Internal & External(NVR*)	External(NVR*)			
Memory storage, if applicable	32GB	N/A			
Connectivity protocol	ONVIF, GB28181, Modbus, TCP	ONVIF, RTSP, Pelco	ONVIF, RTSP, Modbus TCP	ONVIF, RTSP, Modbus TCP	ONVIF, TCP
LAN protocols	TCP, UDP, RTSP, HTTP, SMTP	TCP, UDP, ICMP, DHCP	TCP, UDP, RTSP, HTTP, SMTP	TCP, UDP, RTSP, HTTP, SMTP, DHCP, PPPOE	TCP, HTTP, RTSP, SMTP, DHCP
Network output	N/A	RJ45 10M/100M/1000M adaptive	RJ45 10M/100M/1000M adaptive	RJ45 10M/100M/1000M adaptive	RJ45 10M/100M adaptive
Serial communication	N/A	RS-485(customized)	RS-485(control PT) RS-232(network data)	RS-485(control PT) RS-232(network data)	N/A
Protocol	1X M12 8 Pin RJ45 GB Ethernet to Switch or PC, 1x M12 12 pin contains 1x DC, 1x alarm input, 1x alarm output	1X M12 8 Pin RJ45 GB Ethernet to Switch or PC, 1 1x RS422, analogue video output, 1x RS485(Optional)	1x RJ45, 1x DC, 1x Alarm In, 1x Alarm output, 1x RS485, 1x RS232	1x RJ45, 1x DC, 1x Alarm In, 1x Alarm output, 1x RS485	1x RJ45, 1x DC, 1x Alarm In, 1x Alarm output, 1x RS485
Operating temperature range	-20° to +60°C				-40° to +70°C
Ingress protection	IP67	IP54	IP54	IP54 or customised	IP66
Housing material	Front shell : Plastic Rear shell : Aluminum	Aluminum			
Power supply	12~30V DC, <=2W	10-36VDC, <= 3 Watts	9-26VDC, <=3 Watts		DC12V±25% or POE
Fixing	Using adaptor bracket, with 4 x M2 Screws	Using adaptor bracket, with 6 x M2 Screws	with 2 x M2 Screws	with 4 x M2 Screws	With bracket
PC software support for analysis	Yes	Yes	Yes	Yes	Yes
Applications	Monitoring electrical cabinets	laser processing monitoring, warehousing safety, monitoring of factory assembly lines, Process control, Quality control, R&D		Metallurgy, Petroleum and petrochemical high temperature processing industries.	Security , Warehousing, Perimeter intrusion

STP1 Industrial Thermal Imaging Camera

Compact IR Camera. Install in Electrical & Data cabinets. 24x7 Temperature Monitoring

The STP1 is an economical thermal imaging camera for use as a **first level troubleshooting tool** & **Continuous monitoring** for a variety of applications such as :

- **Data Centers**
- **Equipment Or Wiring Inside Electrical Cabinets**
- **Process & Manufacturing Areas**
- **Energy Generation Distribution**
- **Mass Transit, Transportation**

With the primary goal to detect & send alarms for increasing temperatures to guard against **outages** & **service interruptions**.

The STP1 can be accessed **remotely by any smart device** with the **help of provided web terminal software**. Supports multi protocol access to industrial or IOT systems.
It is possible to connect up to 32 devices for enhanced monitoring.

- Built in 32GB memory
- Remote access
- Temp range -20~+550° C
- 256 x 192 Thermal camera
- 2 Megapixel camera
- IP67 rating

STP1 I Fixed Thermal Imaging Camera Why & Where :

COMPACT & EASY TO INSTALL

The STP1 measures only **109 x 55.9 x 29.5mm**, making it easy to install in space constrained areas for uninterrupted condition monitoring.

Thermal camera installation position

It is advisible to detect **electrical faults at an early stage**, before it's too late. The STP1 can help you **discover overloads** & **overheating issues to accurately locate possible faults.**

Electrical cabinet

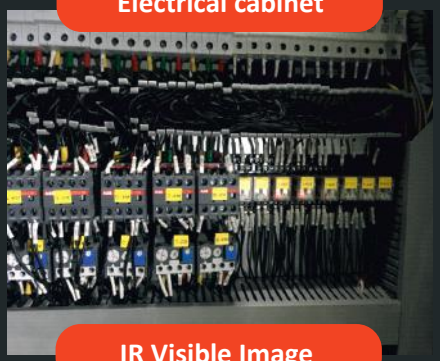

IR Visible Image

1080p Visible Camera Resolution

Data Center

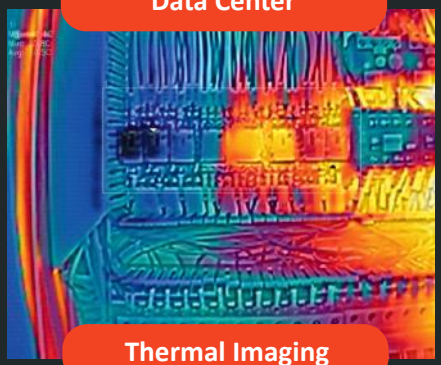

Thermal Imaging

256x192 Thermal Detector Resolution

All objects emit infrared light. **The hotter they are**, **the more infrared light they give off**.

The STP1 Compact Thermal camera will detect the **minutest in temperature variations as low as 0.04°C** & present a thermal heat map on a display device.

Every temperature range is assigned a **color** ; hence the different colors on the screen reveal **different temperature levels** on the recorded object.

The STP1 will monitor **highest**, **lowest** & **average temperature** of the entire frame/region monitored with separate alarm outputs.

STP1 Industrial Thermal Imaging Camera

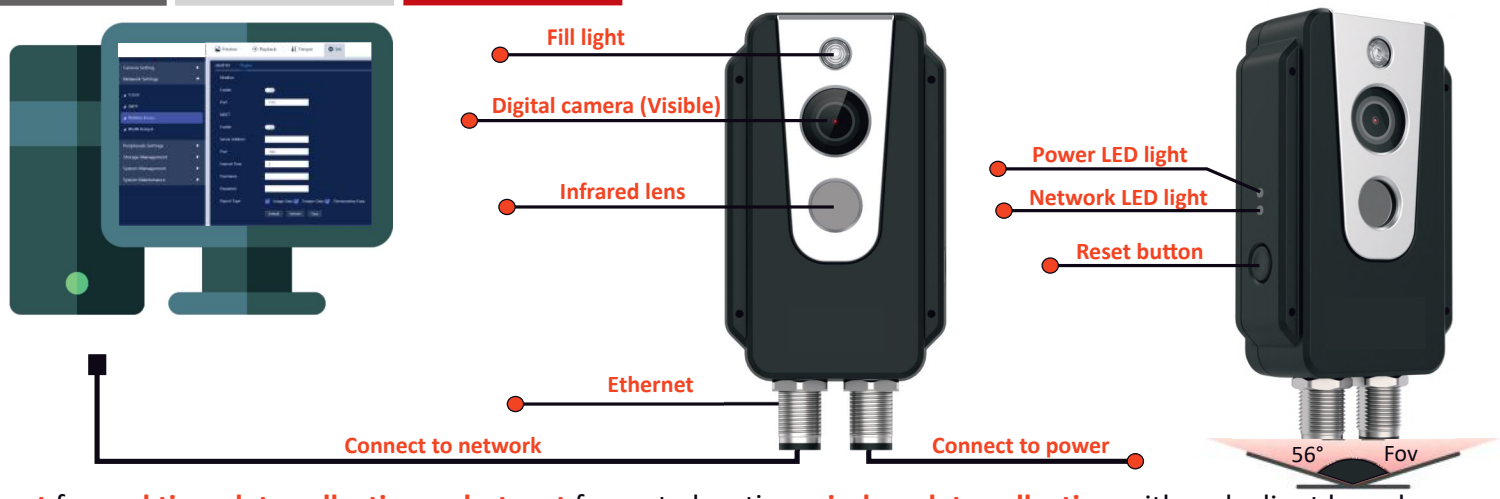

Ethernet for **real time data collection** or **hotspot** for go to location **wireless data collection** with web client based on **32GB internal memory** which stores data.

Specifications :

Model	STP1	
Detector type	Vox, Uncooled FPA detector	
Detector resolution	256 x 192	
Spectral band	8~14μm	
Pixel size	17μm	
Thermal sensivity (NETD)	40mK	
FOV	56° x 42°	
Frame rate	30Hz	
Measurement range	-20°~+550°	
Measurement accuracy/Resolution	±2°C or ±2%	0.1°C
Visible camera resolution	2MP, 1080P (1024x768)	
Image viewing modes	Thermal image, visible image, dual-spectrum fusion, DDE, and parallel display of visible light images are supported	
Internal memory	32GB, stores thermal & visible Images	
Connectivity protocols	TCP, UDP, RTSP, HTTP, SMTP	
Connecting modes	ONVIF, GB28181, Modbus, TCP, MQTT	
Alarm mode	I/O Alarms	
Alarm output	I/O output, image/video storage, file sending (FTP), E-mail (SMTP), flashing light alarm	
Online viewing + Remote acess	Web management interface via device hotspot http	
Video/Image format	MP4, JPG	
Power supply	12 ~ 30VDC / POE supported	
Internal interface	1 X M12 8 Pin RJ45 GBE to Switch or PC, 1 x M12 12 pin contains 1 x DC, 1x alarm input, 1 x alarm output, hotspot	
Environmental	IP67 water/dust rated, 2G Vibration	
Operating/Storage temp range	-10°C ~ 50°C	-40°C ~ 70
EMC	IEC 61000-4-2(anti-interference) IEC 61000-4-3(anti-radiation)	
Shock & Vibration	25G IEC68-2-29 ; 2G IEC68-2-6	
Certifications	CE/FCC/RoHS	
Dimension	109×55.9×29.5mm	

ONVIF is an open industry forum for interoperability of IP based physical security products allowing cameras to communicate with network recording devices or with each other.

Modbus protocol : STP1 supports modbus TCP protocol for transmitting temperature information.

Method of Installation : Install on back side of panel using screws, ensure contact with metal to dissipate heat on device.

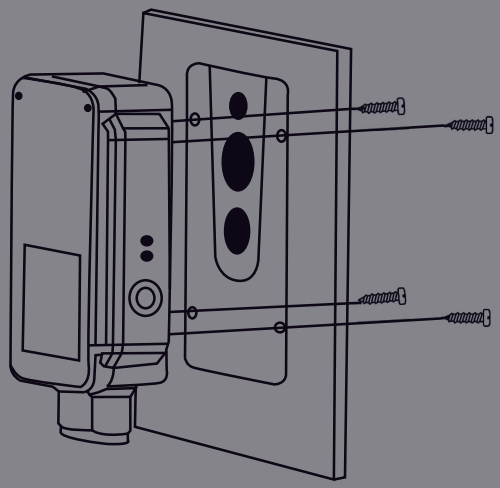

SIAT Series Fixed Industrial Thermal Imaging Camera

STAN ONE®

Auto Focus. 24x7 Temperature Monitoring IR Camera

The **SIAT Series** Industrial IR fixed Cameras are workhorses for industrial customer requiring **24 x 7 High performance monitoring for :**

- **Process Control, Quality Control, R&D etc**
- **Laser Processing Monitoring,**
- **Warehousing Safety,**
- **Monitoring Of Factory Assembly Lines**

The SIAT Series cameras can **detect** & **notify** an operator of **any impending problems via usage of alarms**. **An operator** can **manually** set **alarms** with **specific temperature range**.

The **SIAT** Series Thermal Cameras is available in two variants :

SIAT30 : Auto focus @ 384 x 288 thermal resolution
SIAT60 : Auto focus @ 640 x 512 thermal resolution

Both offering temperature range **-20°C~+550°C**, provides rich details at distances **0~20 meters** (*depending on lens configured at time of ordering) for detecting abnormality in temperature to the tune of **0.04°C.**

- **Alarm/warning mode**
- **Remote access**
- **Pixel: 14um**
- **Temp range -20°C~+550°C**
- **Interchangeable lens options**
- **NETD : <50mk**
- **Accuracy +2% or+2%°C**

SIAT SERIES | Fixed Thermal Imaging Camera Why & Where :

COMPACT & EASY TO INSTALL

The SIAT measures only **55mm x 55mm x 110mm**, making it easy to install in space constrained areas for uninterrupted condition monitoring.

Optional lenses of various focal lengths. with lens options for viewing thermal images of monitoring of objects at different depths & distances.

PROCESS CONTROL & QUALITY ASSURANCE

SIAT Installed on Conveyor belt

Metal manufacturing process

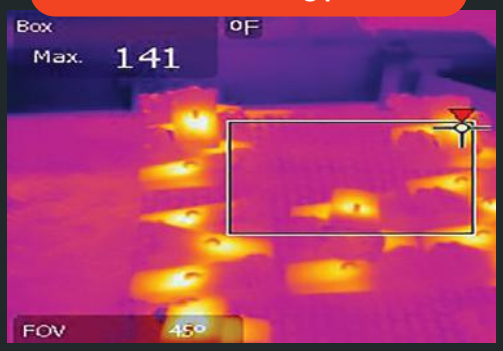

Process Control Monitoring, **R&D**, **Quality Assurance**, **Manufacturing** & **Industrial Processes** is all about **measuring the temperature** and or **determining the shape** of certain products on a **production line**.

The **SIAT Series IR Cameras** Offers temp range of **-20°C~550°C** @ **384 x 288** & **640 x 512** resolution which makes it ideal for **detecting defects in minutest spots** in any manufacturing or industrial processes.

The SIAT can display rich details at distances **0~20 meters**, will monitor **highest**, **lowest** & **average temperature** of the entire frame/region monitored with **separate alarm output actions**. Capable to **protect assets**, **improve safety**, **maximize uptime**, and **minimize maintenance costs**.

SIAT Series Fixed Industrial Thermal Imaging Camera

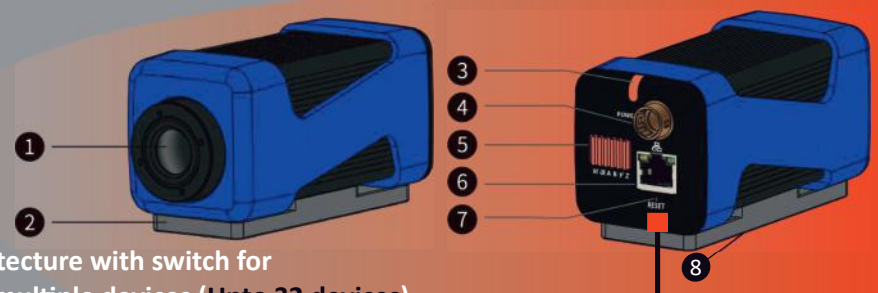

Connect To Network,
Simple networking architecture with switch for
real-time monitoring of multiple devices (Upto 32 devices)

No.	Explanation
1.	Infrared lens
2.	Adapter bracket
3.	LED light
4.	Power Interface
5.	Data Interface
6.	Ethernet/Network cable Interface
7.	Reset button
8.	Installation holes for tripod & other accessories

Specifications :

Model	SIAT 30	SIAT 60
Detector type	Vox uncooled infrared FPA detector	
Detector resolution	384 x 288	640 x 512
Spectral band	8~14μm	
Pixel size	14μm	
Thermal sensitivity (NETD)	<50mK(40mK is optional)	
FOV	Depending on lens configured	
Frame rate	25Hz	
Focusing mode	Auto-focus (electric focusing lens)	
Measurement length	-20°C~+550°C	
Measurement accuracy	±2°C or ±2%	
Measurement resolution	0.1°C	
Color palettes	18	
Temperature measurement tools	Fixed/centre, highest lowest temperatures, line & area monitoring	
Image viewing modes	Thermal imaging, DDE	
Video format	Mp4, mov	
Internal memory	External NVR*	
Connectivity protocols	ONVIF, Pelco & RTSP	
Lan protocols	TCP, UDP, ICMP, DHCP	
Network interface	RJ45	
Internal interface	1 x M12 Pin RJ45 GBE to switch or PC, 1 x RS422, analogue video output, 1 x RS485 (optional)	
Online viewing	Web management interface via device hotspot http	
Alarm mode	I/O Alarms	
Alarm output	I/O output, log, save image, file sending (FTP), E-mail (SMTP) notification	
Power supply	10~36Vdc/ ≤3W	
Operating storage temp	-20°C~+60°C / -45°C~+85°C	
Environmental	IP54	
Dimension	55mm x 55mm x 110mm	
Weight	430+5g (without adapter bracket)	

Modbus protocol : **SIAT** supports modbus TCP protocol for transmitting temperature information.

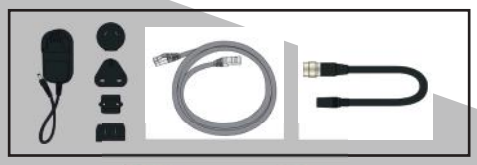

Focal length & distance options

SIAT30 384 x 288

Focal length	FOV (HxV)	Distance
7.8mm	47°x35.6°	1~10m
13mm	29.6°x22°	2~15m
15mm	25°x18.7°	2~20m
19mm	19.6°x14.7°	2~20m
25mm	14.8°x11.1°	2~20m

SIAT60 640 x 512

Focal length	FOV (HxV)	Distance
7.8mm	47°x35.6°	1~10m
13mm	29.6°x22°	2~15m
15mm	25°x18.7°	2~20m
19mm	19.6°x14.7°	2~20m
25mm	14.8°x11.1°	2~20m

SIFT Series Fixed Industrial Thermal Imaging Camera

Fixed Focus. 24x7 Temperature Monitoring IR Camera

The SIFT Series is a High-Performance Fixed focus Industrial IR Cameras which is ideal for the following applications :

- **Process Control, Quality Control, R&D**
- **Laser Processing Monitoring**
- **Warehousing Safety**
- **Monitoring Of Factory Assembly Lines**

The **SIFT** Thermal Camera is available in **two variants :**

SIFT30 : Fixed-focus @ 384 x 288 thermal resolution (**50Hz**)
SIFT60 : Fixed-focus @ 640 x 512 thermal resolution (**25Hz**)

Both offers measuring temperatures from **-20°C~+550°C** (**-4°F to 1022°F**) with ±2 accuracy, **Optional lenses of various focal lengths** for viewing thermal images of monitoring of objects at different depths & distances.

The SIFT Series will monitor **highest**, **lowest** & **average temperature** of the entire frame/region monitored with separate alarm outputs for precautionary actions.

Remote access	Alarm/Warning mode
Resolution Options 384x288 & 640x512	Temp range -20°C~+550°C
Interchangeable lens options	IP54 rating

Fixed Thermal Imaging Camera Why & Where :

COMPACT & EASY TO INSTALL

The SIFT measures only **46.5 x 48 x 83mm & 150g** weight makes it easy to install in space constrained areas for uninterrupted condition monitoring.

Optional lenses of various focal lengths. for viewing thermal images of monitoring of objects at different depths & distances.

Process Control Monitoring, **R&D**, **Quality Assurance**, **Manufacturing** & **Industrial Processes** is all about **measuring the temperature** and or **determining the shape** of certain products on a **production line**.

The SIFT Series Cameras Offers temp range of **-20°C~550°C** @ **384 x 288** & **640 x 512** resolution which makes it ideal for **detecting defects in minutest spots in both smoky or hard to see through environment**, during the manufacturing & industrial processes.

Tyre testing with thermal camera

Engine R&D

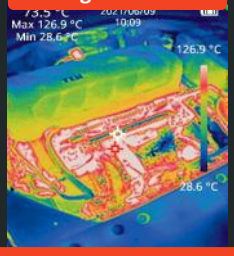

Automotive glass

Monitoring processes for Process Control & Quality Assurance

The SIFT can display rich details at distances **0~20 meters**, will monitor **highest**, **lowest** & **average temperature** of the entire frame/region monitored with **separate alarm output actions**. Capable to **protect assets**, **improve safety**, **maximize uptime**, and **minimize maintenance costs**.

SIFT Series Fixed Industrial Thermal Imaging Camera

STAN ONE®

Advanced thermal analysis software offers a **simplified** workflow for **displaying, recording** & **evaluating data** from **multiple IR cameras simultaneously**—allowing you to quickly **interpret and understand critical information**.

ATU Special cable provides Power & real time data monitoring

Specifications :

Model	SIFT 30	SIFT 60
Detector type	VOx, Uncooled FPA detector	
Detector resolution	384 x 288	640 x 512
Spectral band	12μm	
Pixel size	17μm	12μm
Thermal sensivity (NETD)	<50mK(40mK is optional)	
FOV	Depending on lens configured	
Frame rate	50Hz	25Hz
Focusing mode	Fixed focus lens	
Measurement range	-20°C~+550°C	
Measurement accuracy	±2°C or ±2%	
Measurement resolution	0.1°C	
Temperature measurement tools	Fixed/centre, highest lowest temperatures, line & area monitoring	
Color palettes	18	
Image viewing modes	Thermal imaging, DDE	
Memory	External (NVR*)	
Connectivity protocols	ONVIF, RTSP, MODBUS TCP	
Lan protocols	TCP, UDP, RTSP, HTTP, SMTP	
Network interface	RJ45	
Video format	H264/265, Mp4 & Mov	
Alarm mode	I/O Alarms	
Alarm output	I/O output, log, save image, file sending (FTP), email (SMTP), notification	
Power supply & consumption	9-26VDC, ≤3 Watts	
Internal interface	1 x Rj45, 1 x DC, 1 x Alarm in, 1 x Alarm output, 1 x Rs485, 1 x Rs232	
Operating storage temperature	-20~+60°C/-40~70°C	
Environmental	IP54	
Size & weight	46.5mm×48mm×83mm, 150 grams	

Lens options for viewing thermal images of monitoring of objects at different depths & distances.

Choose the distance & FOV, accordingly.

SIFT30 | Len Options

Focal length	FOV(HxV)	IFOV	Range
4mm	90.3°×68.7°	4.250mrad	0~10m
6.2mm	61.5°×45.7°	2.742mrad	0~10m
9.7mm	37.9°×28.7°	1.753mrad	0~10m
13mm	28.2°×21.3°	1.308mrad	0.15m
19mm	19.5°×14.7°	0.895mrad	0.15m
25mm	14.9°×11.2°	0.680mrad	0.20m
35mm	10.6°×8°	0.486mrad	0.20m
50mm	7.4°×5.6°	0.340mrad	0.20m

SIFT60 | Lens options

Focal length	FOV(HxV)	IFOV	Range
4.1mm	89.8°×75.7°	2.92mrad	0~10m
5.8mm	70°×57°	2.06mrad	0~10m
9.1mm	48°×38°	1.31mrad	0~10m
13mm	33.5°×26.9°	0.92mrad	0~15m
19mm	22.9°×18.4°	0.63mrad	0~15m
25mm	17.4°×14°	0.48mrad	0~20m
35mm	12.5°×10°	0.34mrad	0~20m
55mm	8°×6.4°	0.21mrad	0~20m

SIFTU-M Ultra high Temperature Industrial Thermal Imaging Camera

STAN ONE®

Fixed Focus. 24x7 Temperature Monitoring IR Camera

SIFTU-M Ultra High temperature IR Camera's sole purpose is to **operate under High temperature, Indoor** or **Outdoor** environment, provides accurate results & early fire prevention with the help of **alarm warning system** which **can be set accordingly**.

The **SIFTU-M** provides **384 x 288** Thermal resolution for temperature measurement range goes **~1500°C** for distances at **0.5meters~1.5 meters**. **40 mK** high resolution, to display temperature variations with an **89.3°** wide FOV for wider measurement range.

Typically, SIFTU requires customization with an air cooled or water cooled enclosure for use in high temperature environments.

The **SIFTU-M** Industrial Thermal Camera is a powerful tool for the following applications : **Metallurgy - Blast furnaces processes , Laser welding, Iron & Steel smelting, Blast furnace monitoring, Molten iron tank monitoring, Sintering monitoring, Material level monitoring, Kiln Monitoring.**

Customised enclosure

Tripod Support

Temp range 0°~+1500°

Software Processing + Reports

Customised Alarm warning mode

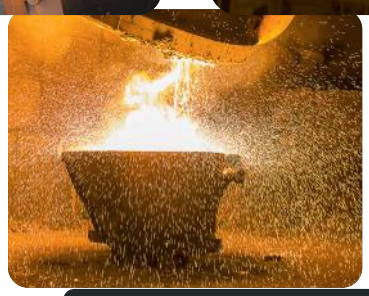

Use with Tripod OR water cooled design effectively protect the lens and camera body, to be suitable for a closed & high temperature environment.

Hollow-pipe quenching machine

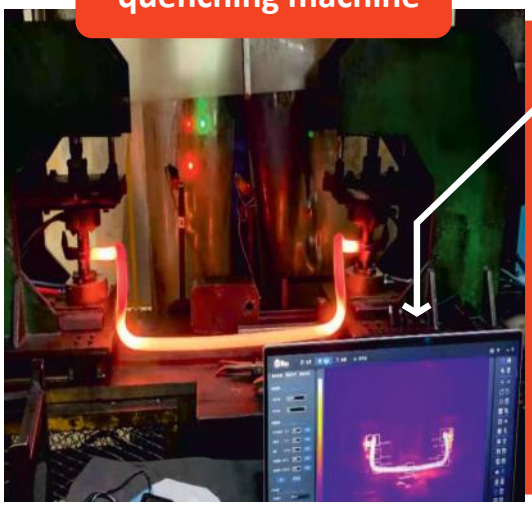

SIFTU in Use for Quality Control Application.

Hollow-pipe Quenching Machine uses high-frequency currents to heat up the surface of workpieces, temperature are raised to 1000°C in the heat treatment process which need to be measured.

The camera will pinpoint even the most minute variations in temperature to ensure that any fault during the manufacturing process can be pin-pointed, during the manufacturing itself.

SIFTU-M Ultra high Temperature Industrial Thermal Imaging Camera

STAN ONE®

Fixed Focus. 24x7 Temperature Monitoring IR Camera

ONVIF is an open industry forum for interoperability of **IP based physical security products** allowing cameras to **communicate with network recording devices** or with each other.

ATU Special cable provides Power & real time data monitoring

Specifications :

Model	SIFTU-M
Detector type	VOx, Uncooled FPA detector
Detector resolution	384 x 288
Spectral band	8~14μm
Pixel size	17μm
Thermal sensivity (NETD)	<50mk (optional 40mk)
FOV	Depending on lens configured
Frame rate	50Hz
Measurement range	0°C~+1500°C
Measurement accuracy	±2°C or ±2%,the larger value shall prevail
Measurement resolution	±2°C or ±2%
Temperature measurement tools	Fixed/centre, highest lowest temperatures, line & area monitoring
Color palettes	18
Image viewing modes	Thermal imaging, DDE
Memory	External (NVR*)
Connectivity protocols	ONVIF, RTSP, MODBUS TCP
LAN protocols	TCP, UDP, RTSP, HTTP, SMTP, DHCP, PPPOE
Internal interface	1 x RJ45, 1 x DC, 1 x Alarm input, 1 x Alarm output, 1 x RS485
Network interface	RJ45
Video format	H264/265, Mp4 & Mov
Alarm mode	I/O Output
Alarm output	I/O output, log, save image, file sending (FTP), email (SMTP), notification
Power supply & consumption	12 ~ 36VDC/≤3W
Operating storage temperature	-20°C~60°C/-40°C~70°C
Ingress protection	IP54 or customised
Dimension & weight	46.5mmx48mmx148mm/314g+5g

Tripod Support

Easy Installation

Ultra High Temperature Monitoring

SECT1 Fixed Thermal Security IR Camera

Dual Spectrum 24x7 Surveillance IP Network Thermal Bullet Camera

SECT1 Dual spectrum is a high performance thermal imaging IP bullet camera, which is ideally designed for **Surveillance**, **Security**, **Warehousing** & **Perimeter Intrusion** & **Fire safety**.

SECT1 Thermal Imaging Camera's strong characteristics provides **accurate** & **reliable results** in **both day & night conditions including adverse weather such as Snow, Fog, rain**.

System comprises both a 5MP visible camera & advanced infrared thermal imaging with resolution **256 x 192** & **12µm pixel pitch**.

Longer Range Detection
Multiple lens with different focal length options to **detect the target from hundreds meter to 6km+**

Multiple **SECT1** can be Linked up through an IP network with a commercial Network video recorder.

- **Smart Tripwire Intrusion system.**
- **Enhanced intrusion detection for detection of humans & Vehicles.**
- **For fire safety alarms can be configured for when exceeding temperature range.**

Infrared + visible light monitoring

Intelligent analysis of intruders

Customised Voice alarms

Remote monitoring

256 x 192 Thermal resolution

2560x1920 Visible resolution

Smart Virtual Tripwire Intrusion System : An operator admin can set the lines, circle or polygon which serve the function of a smart virtual tripwire , **the video content** (VCA) is analysed by the **SECT1** Thermal camera which if intruded will be **recognized as a human or vehicle**, and **send an alarm via email. In addition, a hooter or flashing light can be attached as an external alarm.**

"Perimeter intrusion, set line, polygon, circle etc"

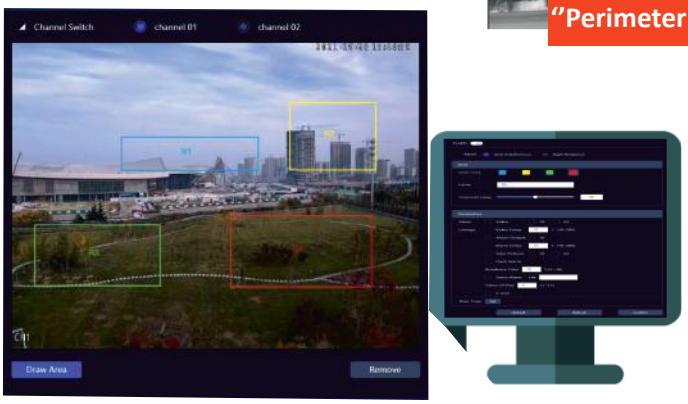

Dynamic Detection Interface : Upto **4 sections** can be set for **Fire detection** in an area, which can be **manually set** with **different temperature ranges**.

The area color, area name, threshold and **alarm** rules can be set **separately** for each area including timing for monitoring.

SECT1 Fixed Thermal Security IR Camera

Dual Spectrum 24x7 Surveillance IP Network Thermal Bullet Camera

Specifications :

Model	SECT1
Detector type	VOx, Uncooled FPA detector
Detector resolution	256*192
Spectral band	8~14μm
Pixel size	12μm
Thermal sensivity (NETD)	40mk
FOV	Depending on lens configured
Frame rate	30Hz
Temp Measurement range	-20°C~+550°C
Measurement accuracy	±2°C or ±2%
Perimeter intrution	Yes, set line, polygon, circle
Color palettes	20
Image viewing modes	Thermal imaging, Visible image
Memory	External (NVR*)
Connectivity protocols	ONVIF, TCP
LAN protocols	TCP, HTTP, RTSP, SMTP, DHCP
Network interface	RJ45
Internal interface	1 x RJ45, 1 x DC, 1 x Alarm In, 1 x Alarm output, 1 x Rs485
Video format	H264, Mp4 & Mov
Alarm mode	I/O Alarms
Alarm output	email +physical alarm output to light / hooter
Power supply & consumption	DC12V±25% or POE
Operating temperature	-40° to +70°C
Ingress protection	IP66

System Topology

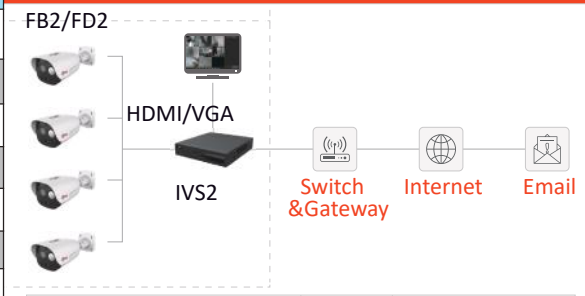

Device	Qty	Remark
SECT1	1~4	Dual-spectrum
SECT1	1~4	Dual-spectrum
IVS2	1	8 channels
Monitor&HDMI Cable	1	
Network Cable	4	
Switch&Gateway	/	optional

Perimeter Protection

4 × SECT1 bullet camera (**10mm lens**) to **protect** an **75m×75m area**, recognize the **human & vehicle** who is **intruding**.

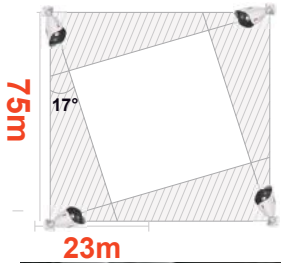

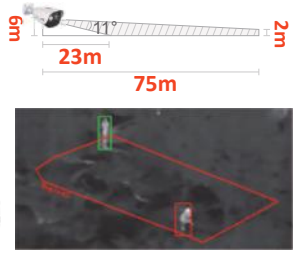

Fire Detection

4 × SECT1 bullet cameras (**7mm lens**) are able to **detect** min. size **0.1m×0.1m** fire object in **30m×13m area**.

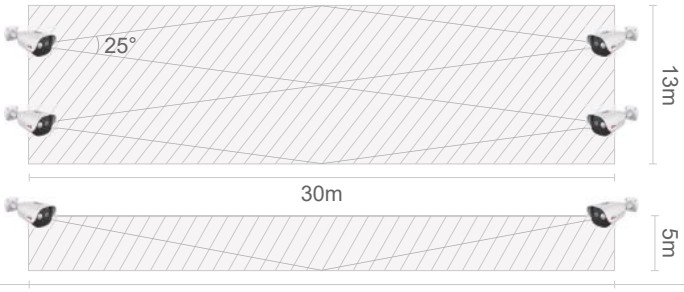

Image by **SECT1**, detected a **fire point from 12m away** **(match stick, size 8mm×8mm)**

STANLAY™

Professional Grade Products

Best In Class Warranty Programmes

Product & Service Training

Regd. Office:
Asian Contec Ltd.
Asian Centre, B-28, Okhla Industrial Area, Phase-1,
New Delhi -110020, India.

Contact Nos.:
Tel : +91-11-41860000 (100 Lines),
Direct Sales Helpline : +91-11-41406926
Web : www.stanlay.in www.stanlay.com
email: sales@stanlay.com

Regional Offices :
• Faridabad • Lucknow • Mumbai • Ahmedabad • Bengaluru
• Hyderabad • Kolkata • Bhubaneswar • Guwahati

Catalogue Version : ST/Thermal/2022/1R

www.stanlay.in

Quality Management System
ISO 9001: 2015
1-QSC202101102
BQC ASSESSMENT
IAS