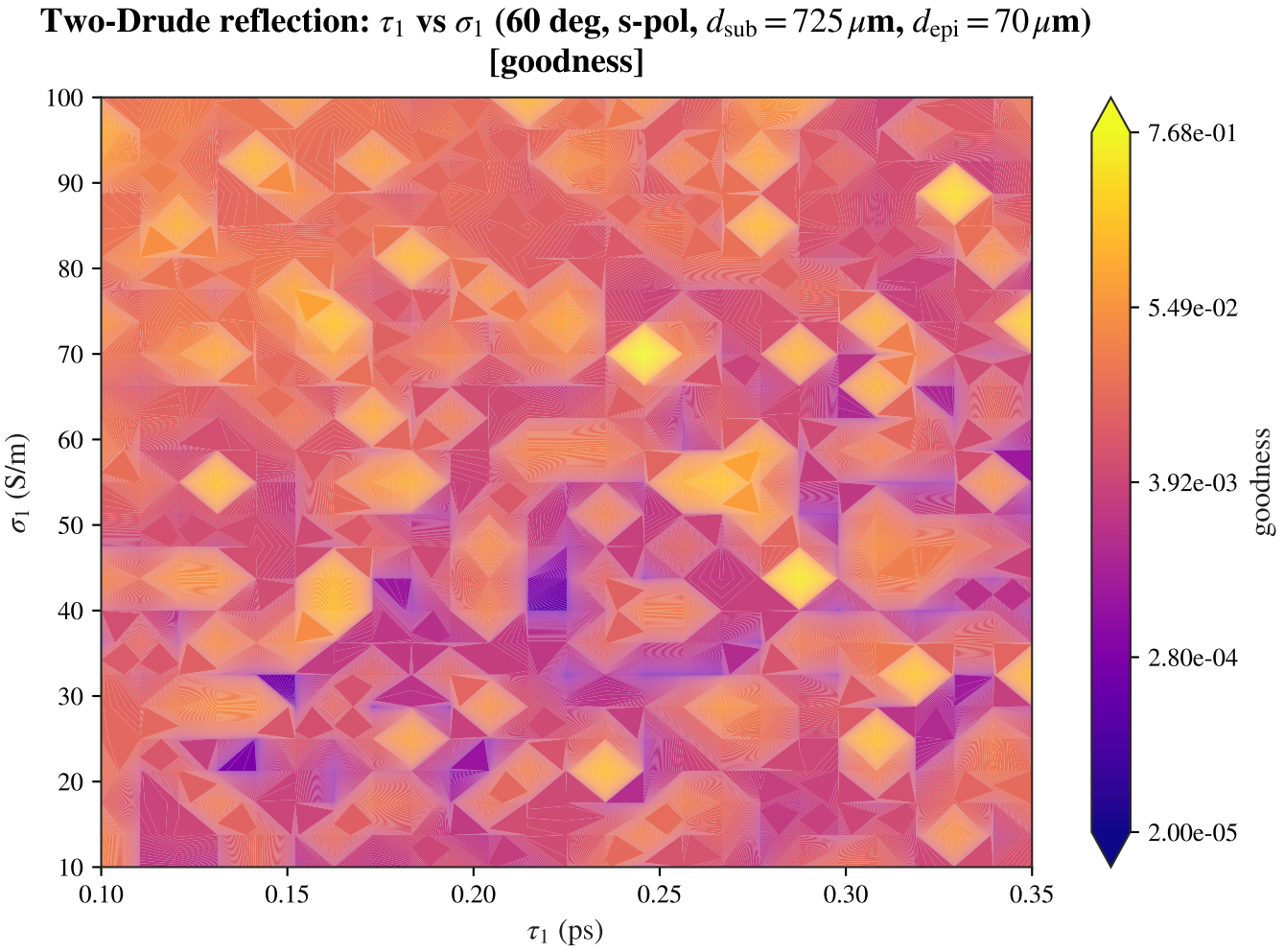
Two-Drude reflection: τ_1 vs σ_1 (60 deg, s-pol, $d_{sub} = 725\,\mu$m, $d_{epi} = 70\,\mu$m)
[goodness]
σ_1 (S/m)
τ_1 (ps)
goodness
100
90
80
70
60
50
40
30
20
10
0.10
0.15
0.20
0.25
0.30
0.35
7.68e-01
5.49e-02
3.92e-03
2.80e-04
2.00e-05