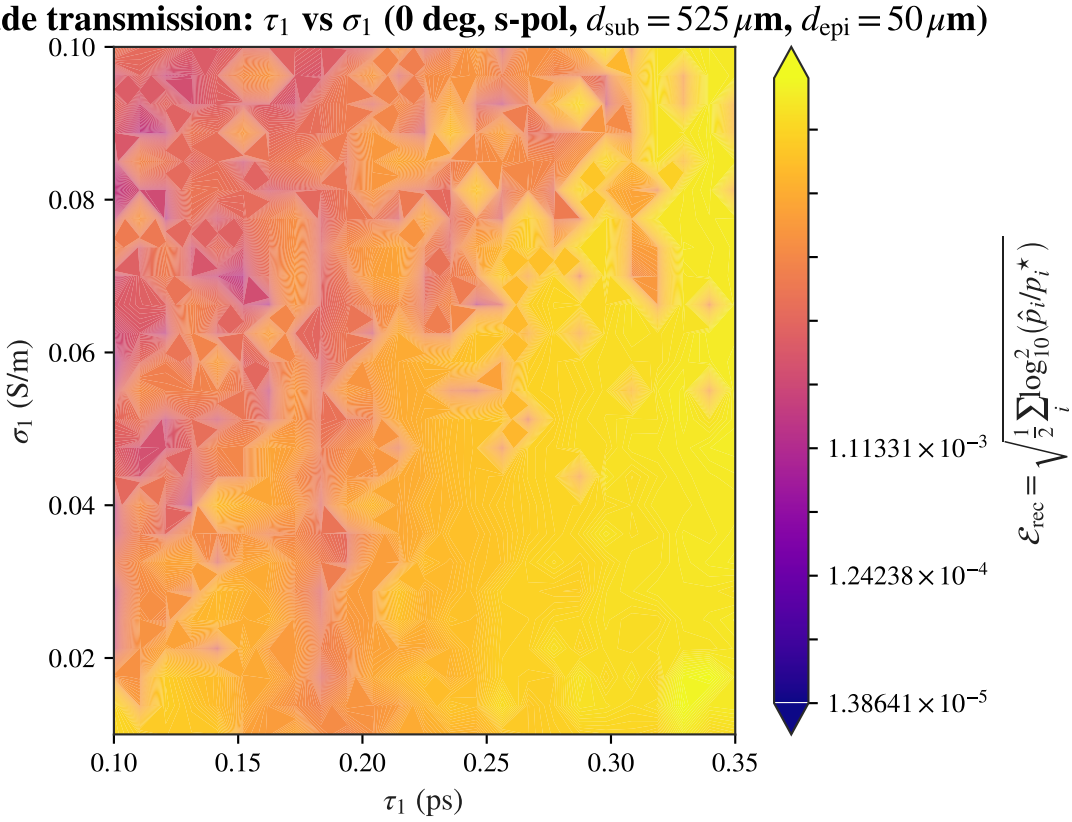
Two-Drude transmission: τ_1 vs σ_1 (0 deg, s-pol, $d_{\mathrm{sub}} = 525\,\mu$m, $d_{\mathrm{epi}} = 50\,\mu$m)
0.10
0.08
0.06
0.04
0.02
σ_1 (S/m)
0.10
0.15
0.20
0.25
0.30
0.35
τ_1 (ps)
1.11331×10^{-3}
1.24238×10^{-4}
1.38641×10^{-5}
$\mathcal{E}_{\mathrm{rec}} = \sqrt{\frac{1}{2}\sum_i \log_{10}^2(\hat{p}_i/p_i^\star)}$