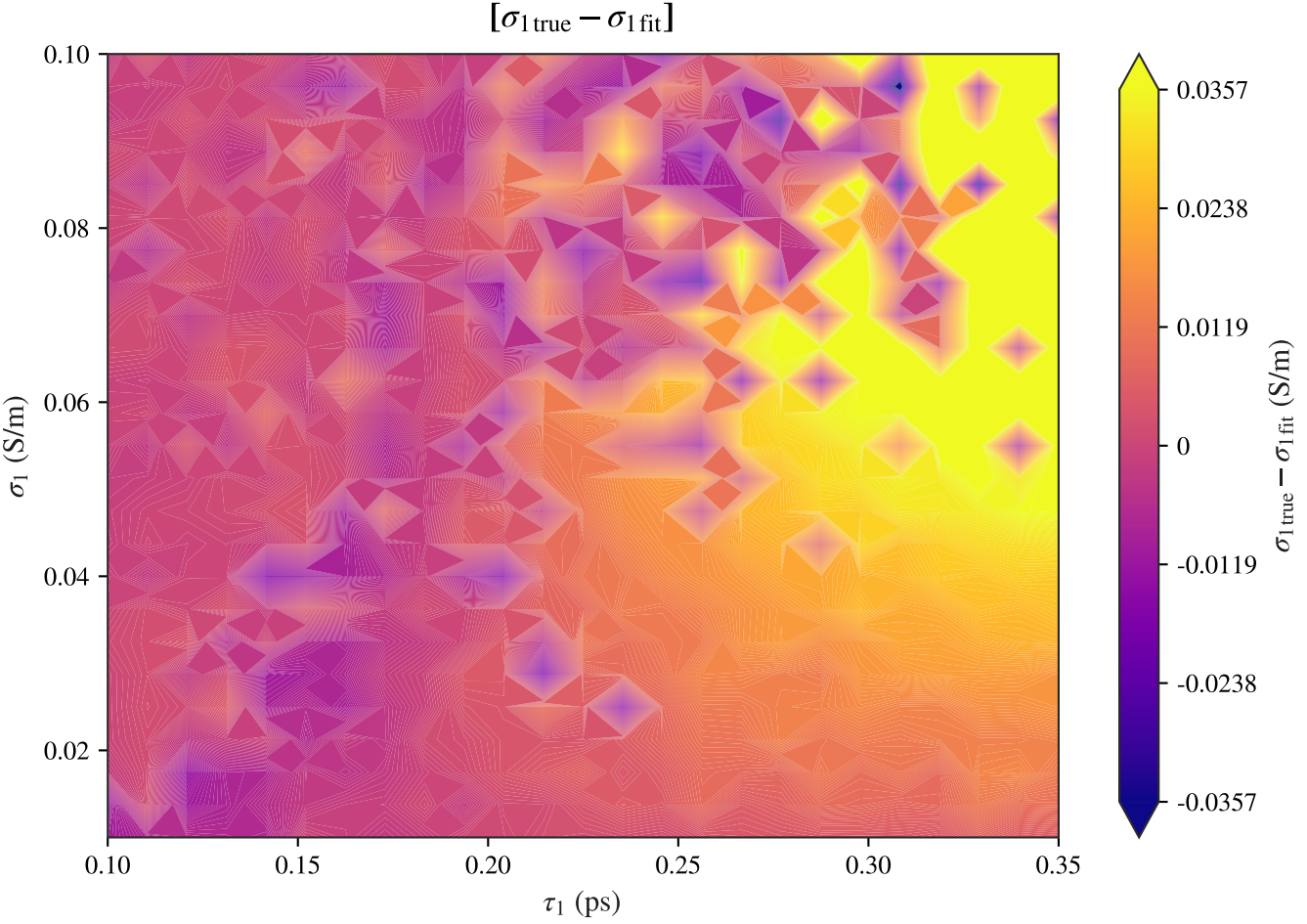
Two-Drude transmission: τ_1 vs σ_1 (0 deg, s-pol, $d_{sub} = 525\,\mu$m, $d_{epi} = 50\,\mu$m)
$[\sigma_{1\,true} - \sigma_{1\,fit}]$
0.10
0.08
0.06
0.04
0.02
σ_1 (S/m)
0.10
0.15
0.20
0.25
0.30
0.35
τ_1 (ps)
0.0357
0.0238
0.0119
0
-0.0119
-0.0238
-0.0357
$\sigma_{1\,true} - \sigma_{1\,fit}$ (S/m)