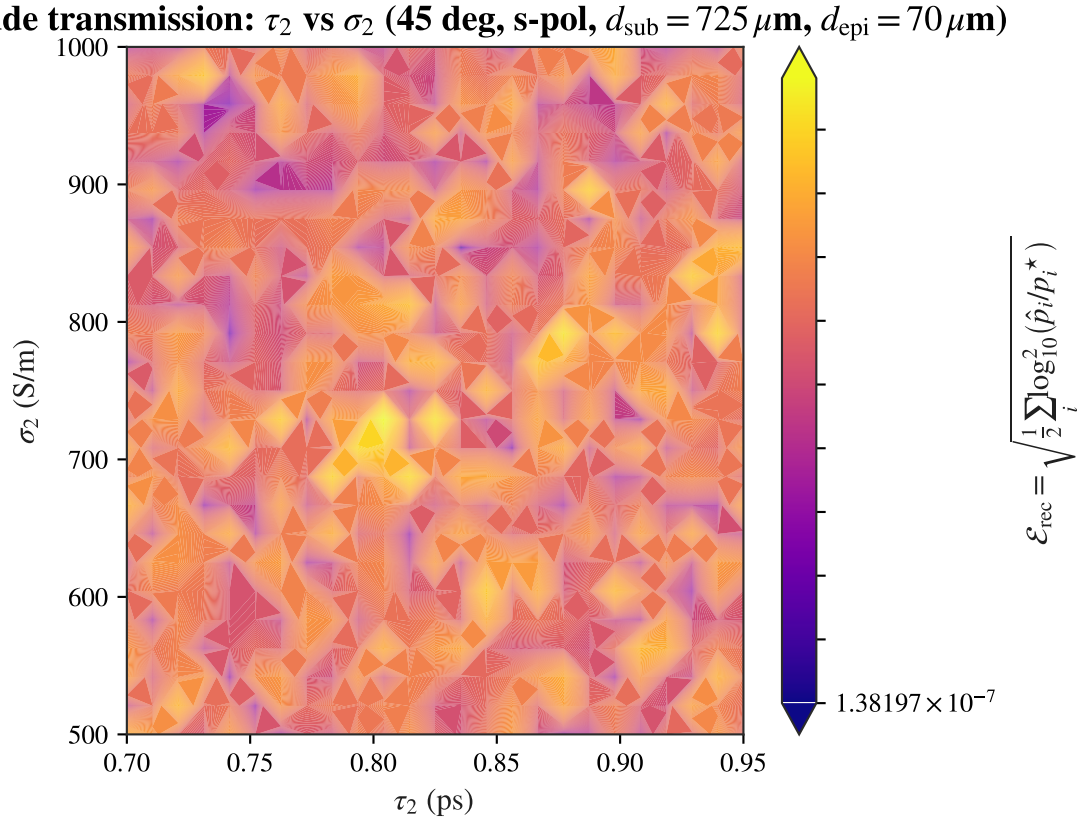
Two-Drude transmission: τ_2 vs σ_2 (45 deg, s-pol, $d_{\mathrm{sub}} = 725\,\mu$m, $d_{\mathrm{epi}} = 70\,\mu$m)
1000
900
800
700
600
500
σ_2 (S/m)
0.70
0.75
0.80
0.85
0.90
0.95
τ_2 (ps)
1.38197×10^{-7}
$\mathcal{E}_{\mathrm{rec}} = \sqrt{\frac{1}{2}\sum_i \log_{10}^2(\hat{p}_i/p_i^\star)}$