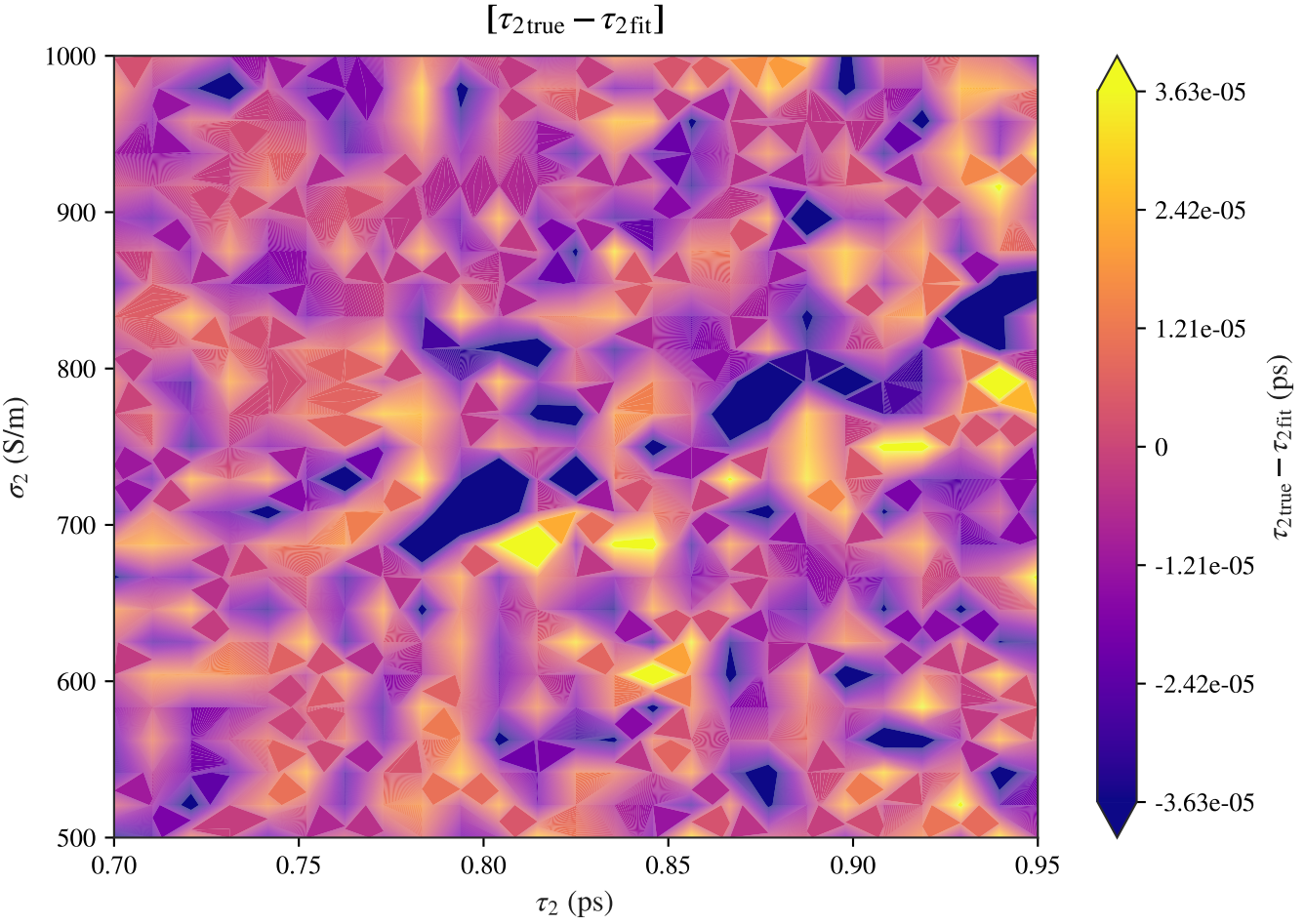
Two-Drude transmission: τ_2 vs σ_2 (45 deg, s-pol, $d_{\mathrm{sub}} = 725\,\mu$m, $d_{\mathrm{epi}} = 70\,\mu$m)
$[\tau_{2\,\mathrm{true}} - \tau_{2\,\mathrm{fit}}]$
1000
900
800
700
600
500
σ_2 (S/m)
0.70
0.75
0.80
0.85
0.90
0.95
τ_2 (ps)
3.63e-05
2.42e-05
1.21e-05
0
-1.21e-05
-2.42e-05
-3.63e-05
$\tau_{2\,\mathrm{true}} - \tau_{2\,\mathrm{fit}}$ (ps)