Two-Drude transmission: τ_2 vs σ_2 (45 deg, s-pol, $d_{\mathrm{sub}} = 725\,\mu$m, $d_{\mathrm{epi}} = 70\,\mu$m)

Linear scale

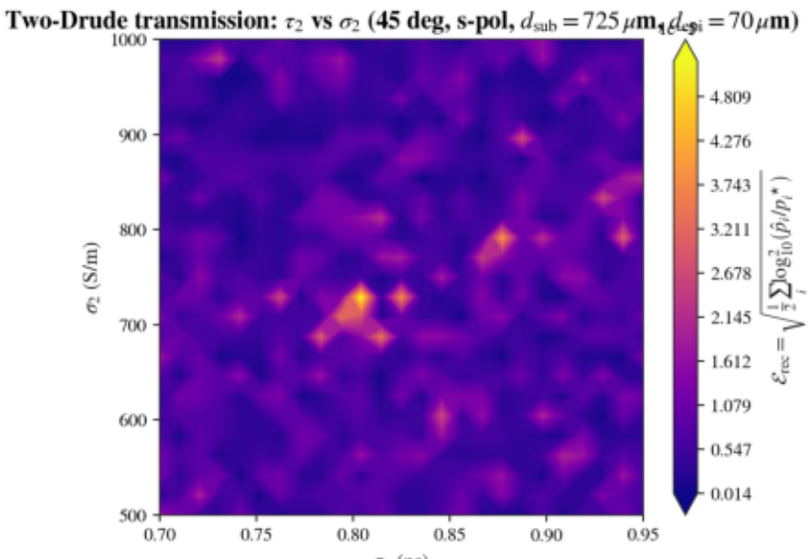

Log scale

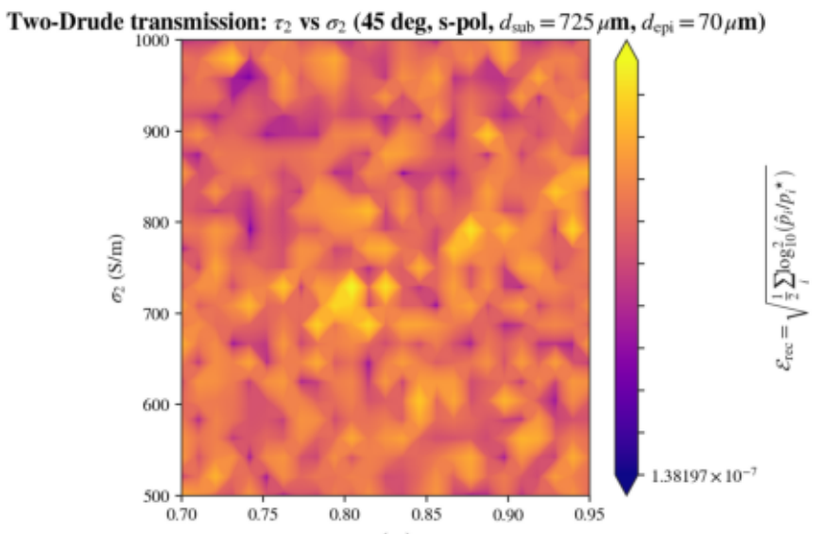
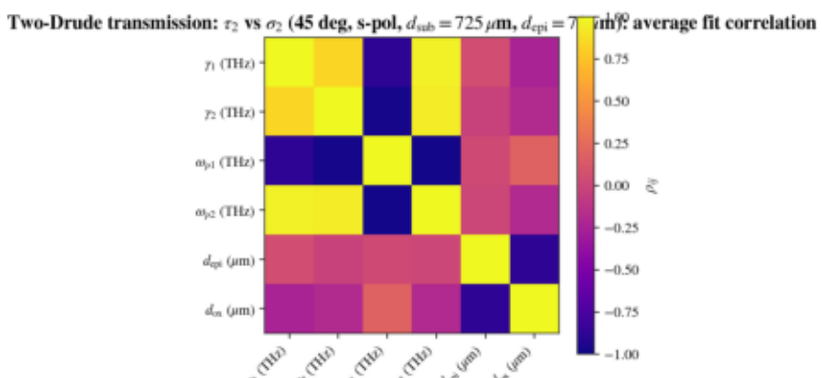
Average fit correlation