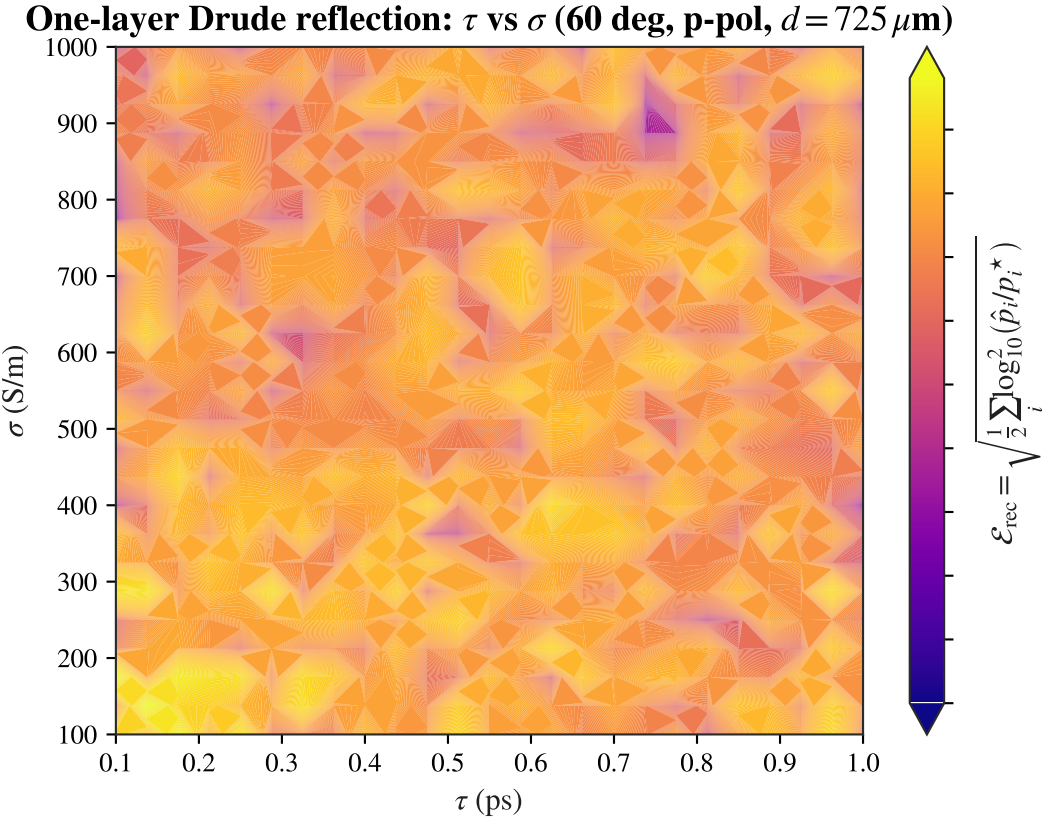
One-layer Drude reflection: τ vs σ (60 deg, p-pol, $d = 725\,\mu$m)
σ (S/m)
1000
900
800
700
600
500
400
300
200
100
0.1
0.2
0.3
0.4
0.5
0.6
0.7
0.8
0.9
1.0
τ (ps)
$\mathcal{E}_{\mathrm{rec}} = \sqrt{\frac{1}{2}\sum_i \log_{10}^2(\hat{p}_i/p_i^\star)}$