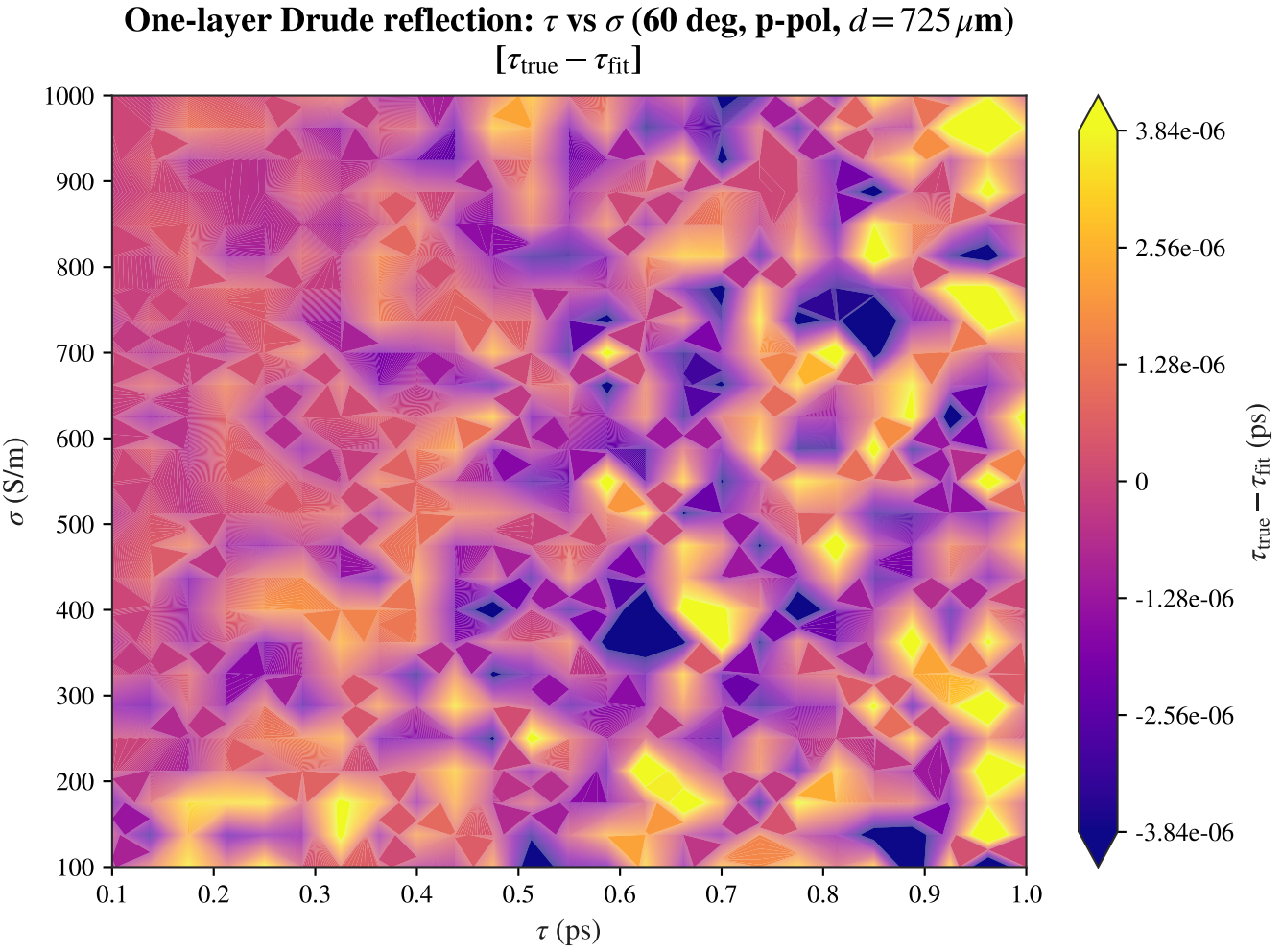
One-layer Drude reflection: τ vs σ (60 deg, p-pol, $d = 725\,\mu$m)
$[\tau_{\text{true}} - \tau_{\text{fit}}]$
σ (S/m)
1000
900
800
700
600
500
400
300
200
100
0.1
0.2
0.3
0.4
0.5
0.6
0.7
0.8
0.9
1.0
τ (ps)
3.84e-06
2.56e-06
1.28e-06
0
-1.28e-06
-2.56e-06
-3.84e-06
$\tau_{\text{true}} - \tau_{\text{fit}}$ (ps)