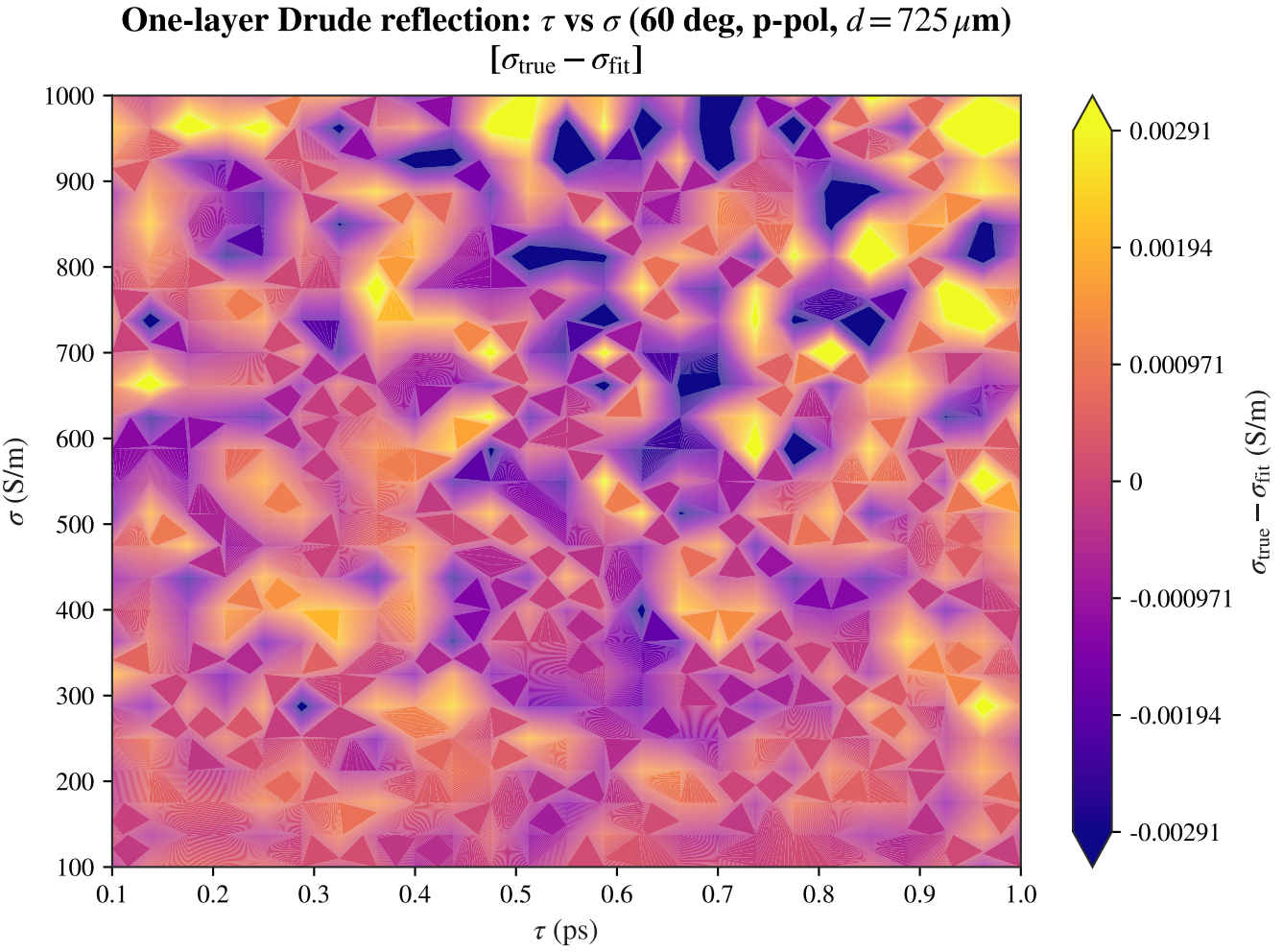
One-layer Drude reflection: τ vs σ (60 deg, p-pol, $d = 725\,\mu$m)
$[\sigma_{\text{true}} - \sigma_{\text{fit}}]$
σ (S/m)
1000
900
800
700
600
500
400
300
200
100
0.1
0.2
0.3
0.4
0.5
0.6
0.7
0.8
0.9
1.0
τ (ps)
0.00291
0.00194
0.000971
0
-0.000971
-0.00194
-0.00291
$\sigma_{\text{true}} - \sigma_{\text{fit}}$ (S/m)