One-layer Drude reflection: τ vs σ (60 deg, p-pol, $d = 725\,\mu$m)

goodness

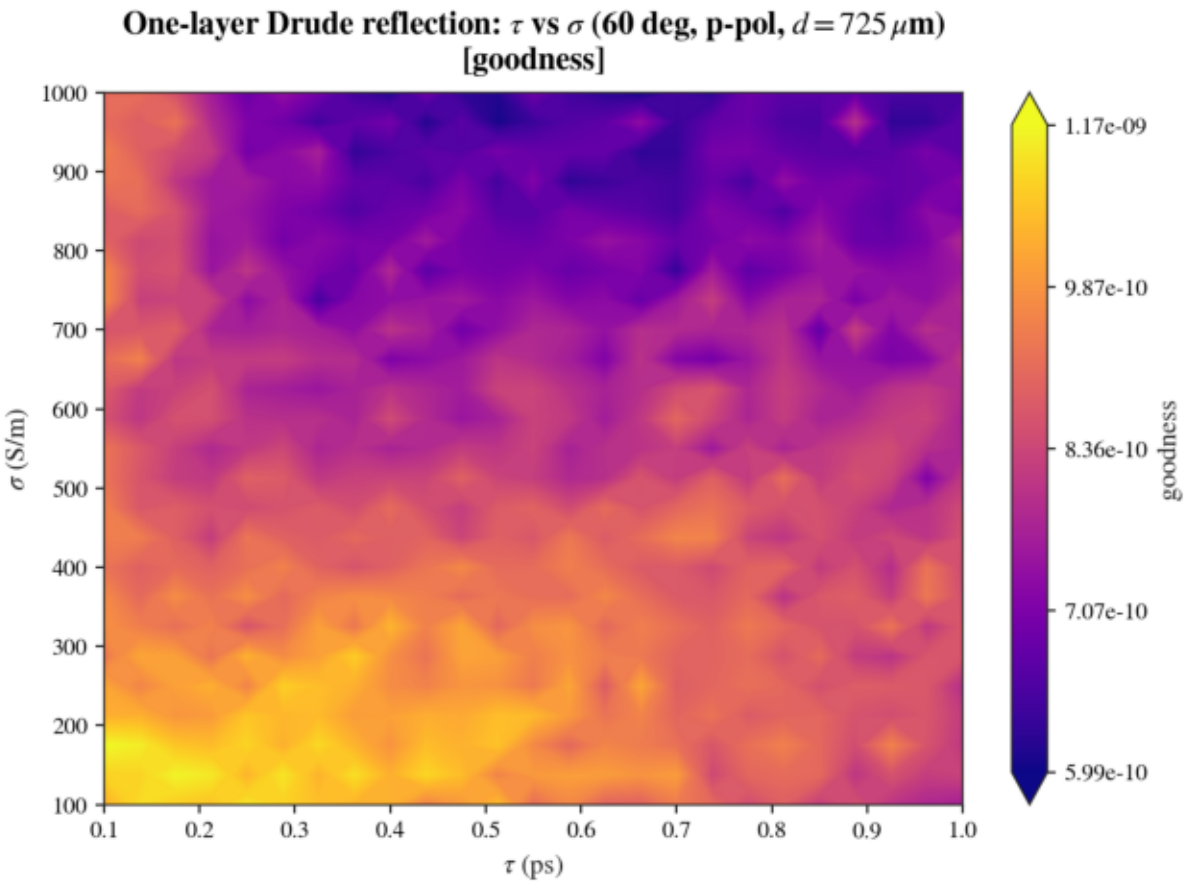

primary signed error

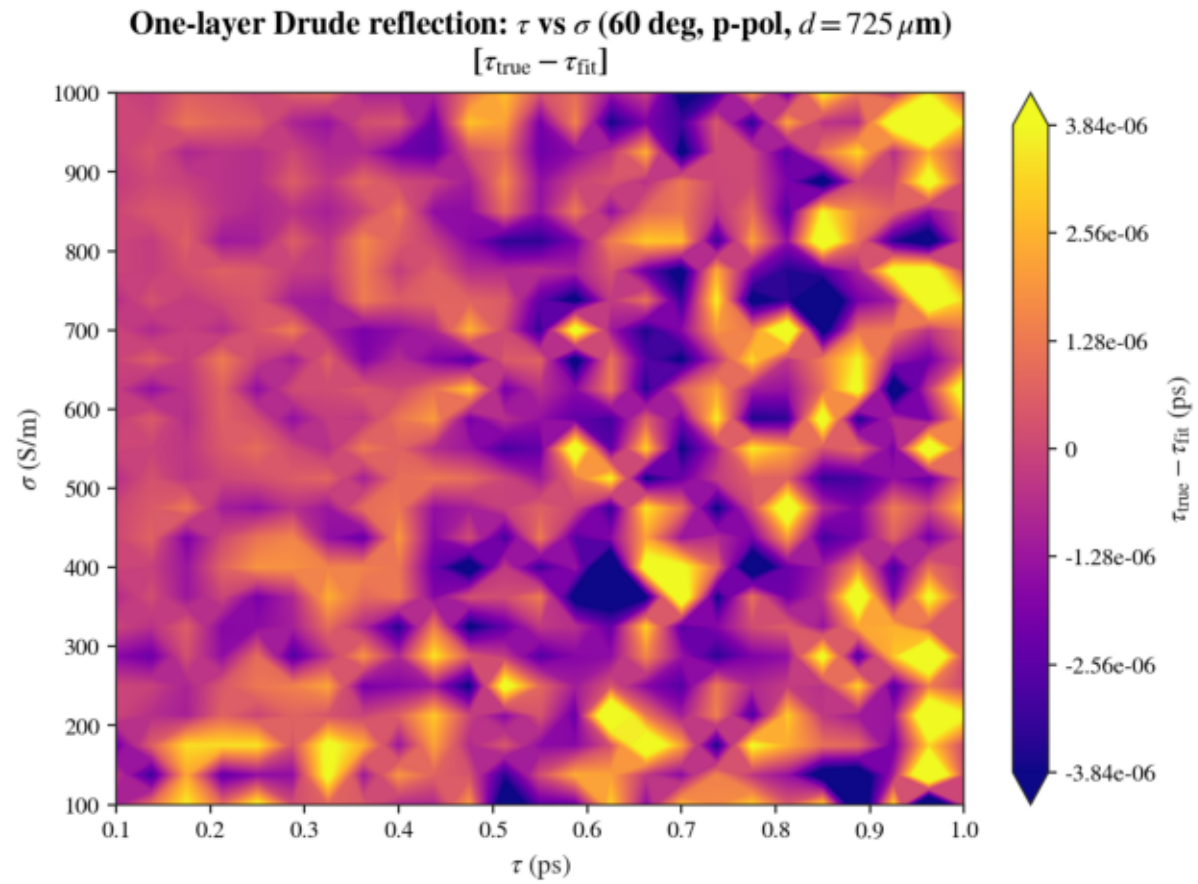

primary absolute error

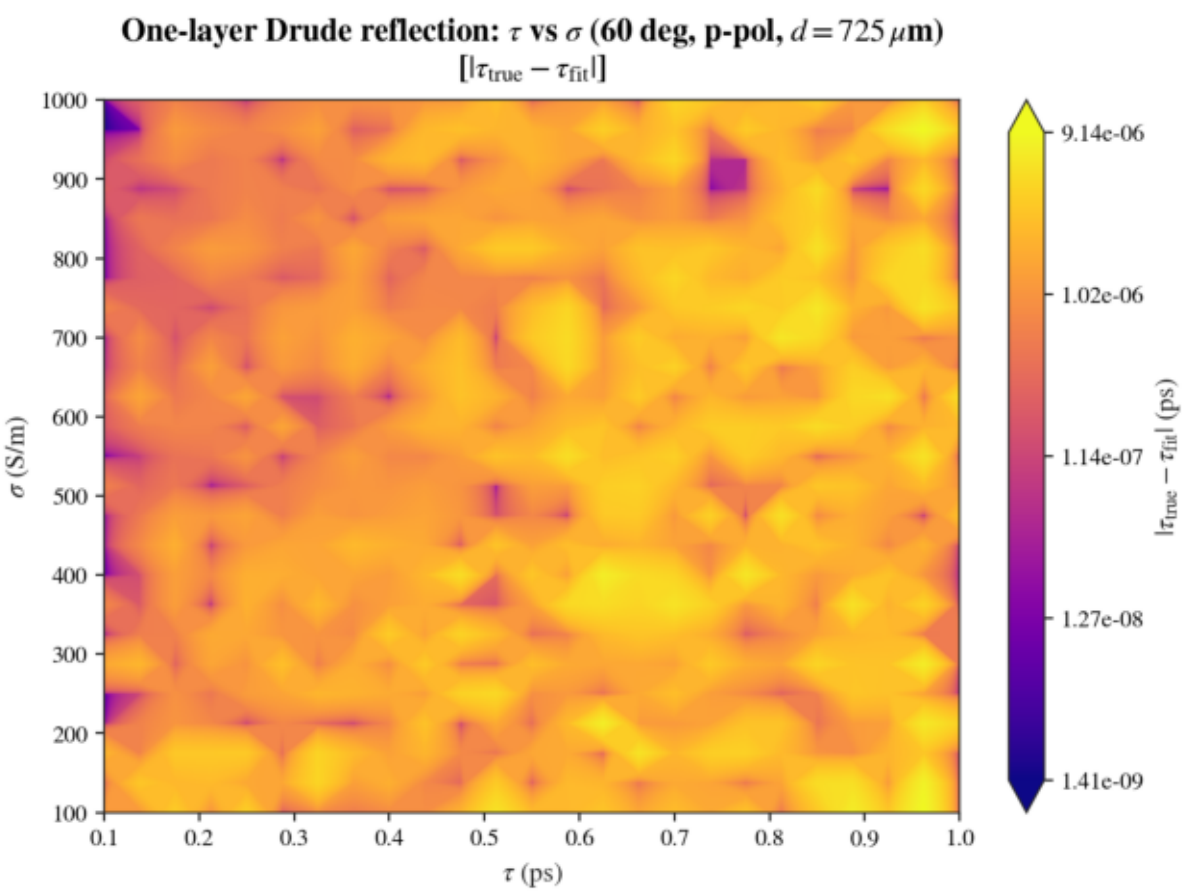
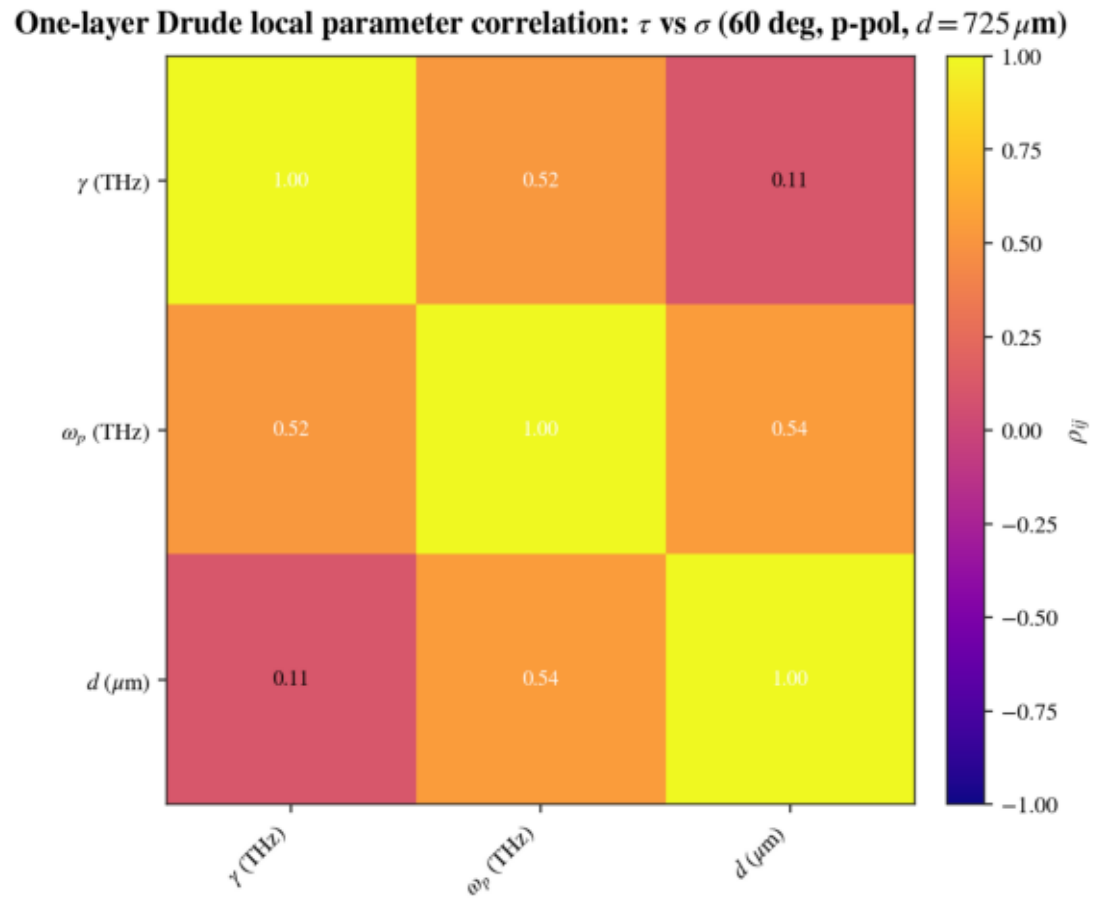
average fit correlation