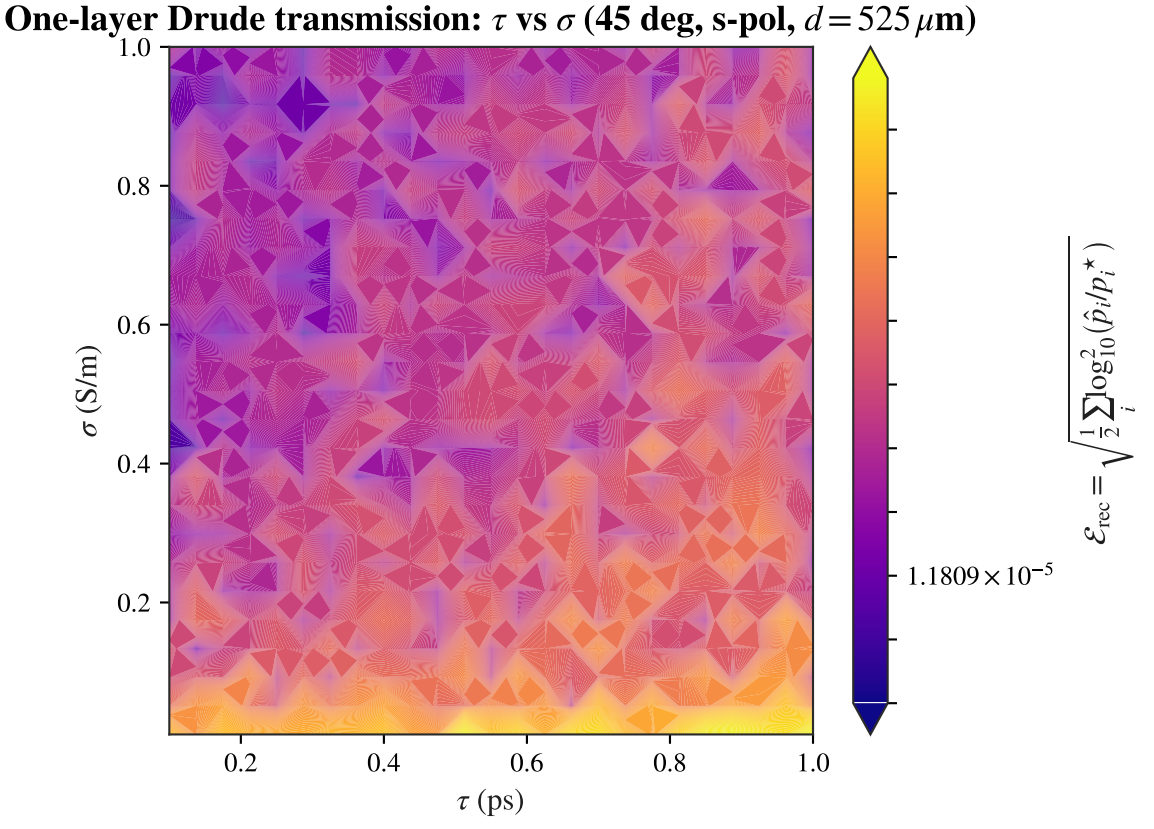
One-layer Drude transmission: τ vs σ (45 deg, s-pol, $d = 525\,\mu$m)
1.0
0.8
0.6
0.4
0.2
σ (S/m)
0.2
0.4
0.6
0.8
1.0
τ (ps)
1.1809×10^{-5}
$\mathcal{E}_{\mathrm{rec}} = \sqrt{\frac{1}{2}\sum_i \log_{10}^2(\hat{p}_i/p_i^\star)}$