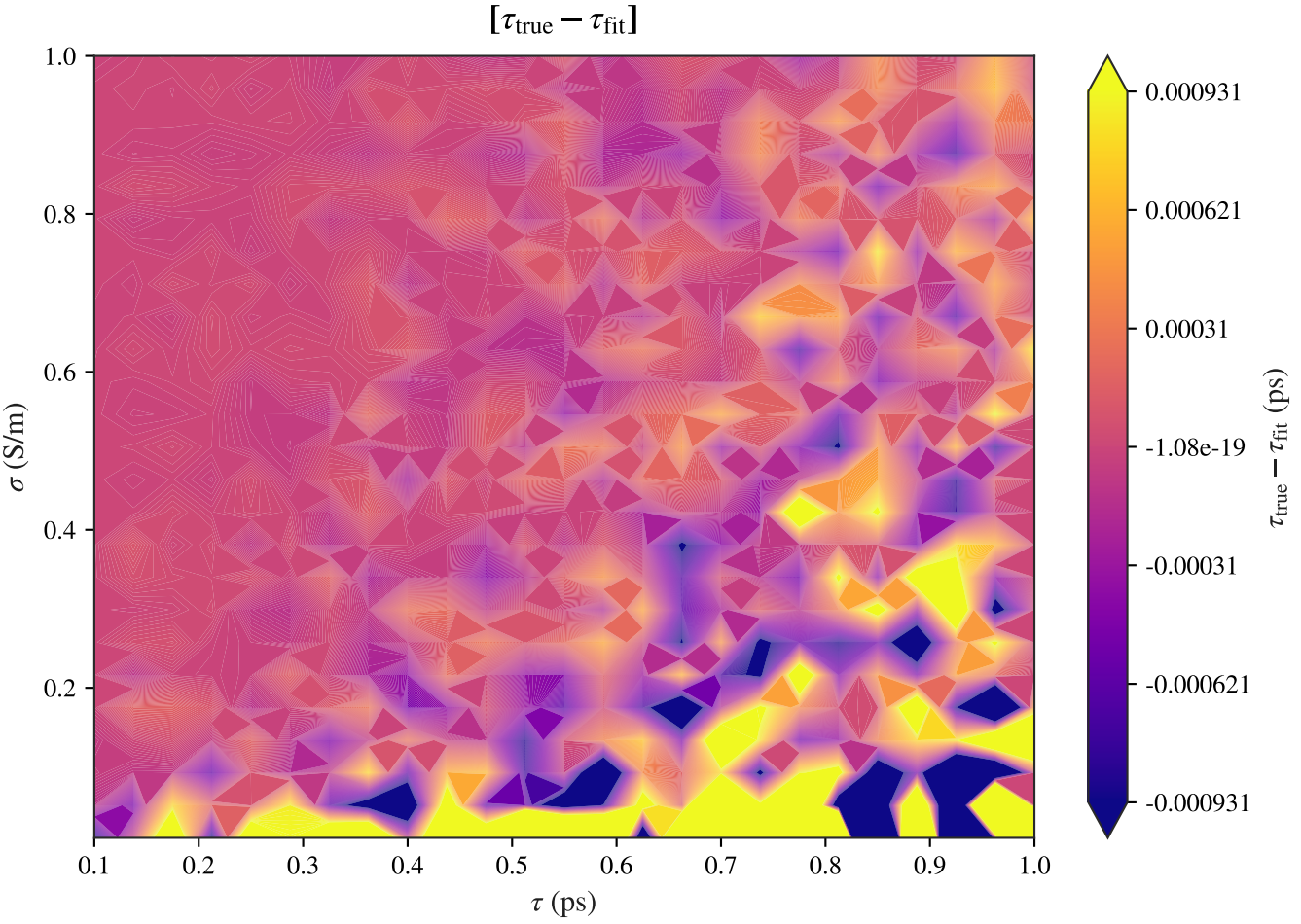
One-layer Drude transmission: $\tau$ vs $\sigma$ (45 deg, s-pol, $d = 525\,\mu$m)
$[\tau_{\text{true}} - \tau_{\text{fit}}]$
1.0
0.8
0.6
0.4
0.2
$\sigma$ (S/m)
0.1
0.2
0.3
0.4
0.5
0.6
0.7
0.8
0.9
1.0
$\tau$ (ps)
0.000931
0.000621
0.00031
-1.08e-19
-0.00031
-0.000621
-0.000931
$\tau_{\text{true}} - \tau_{\text{fit}}$ (ps)