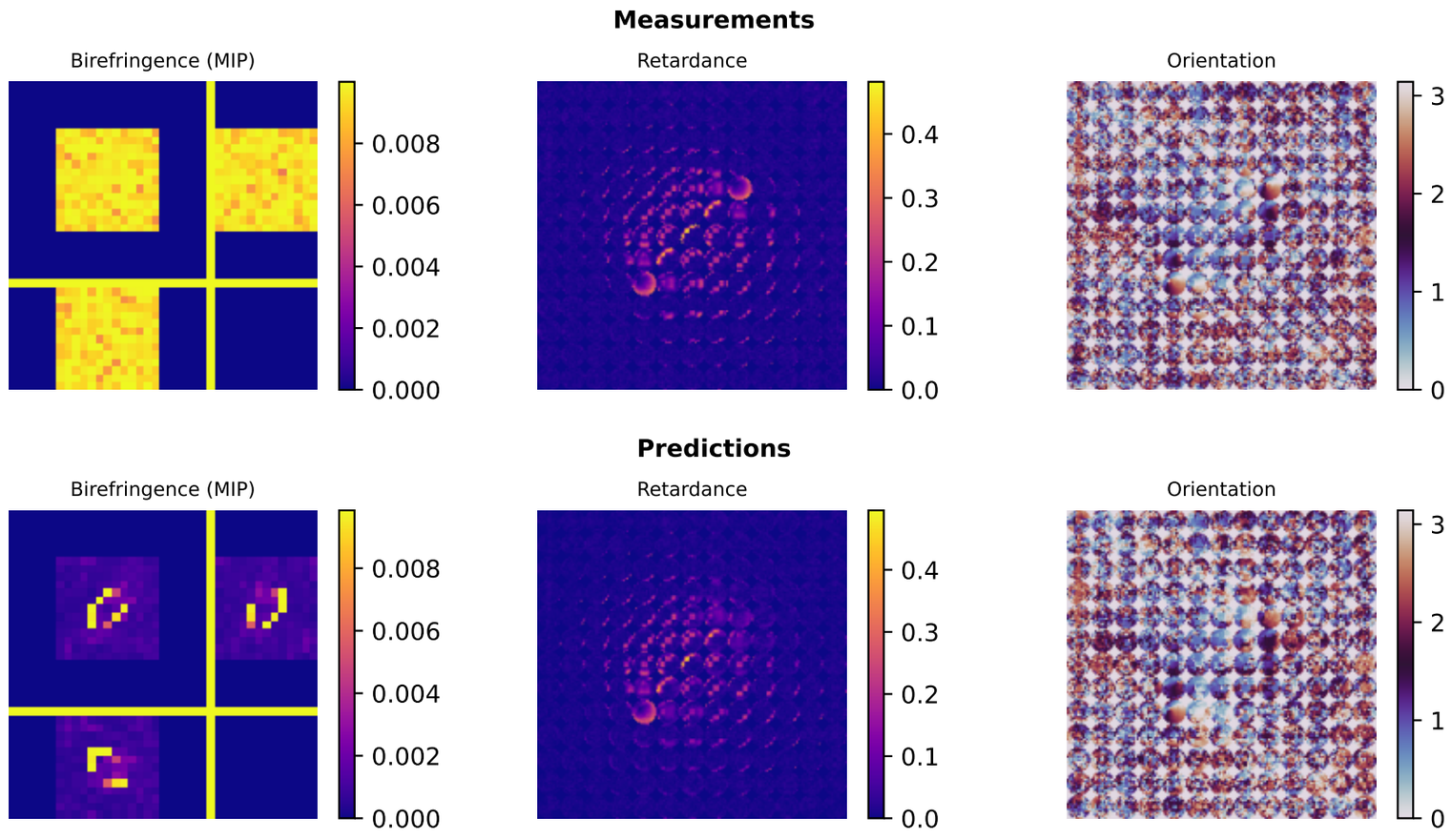

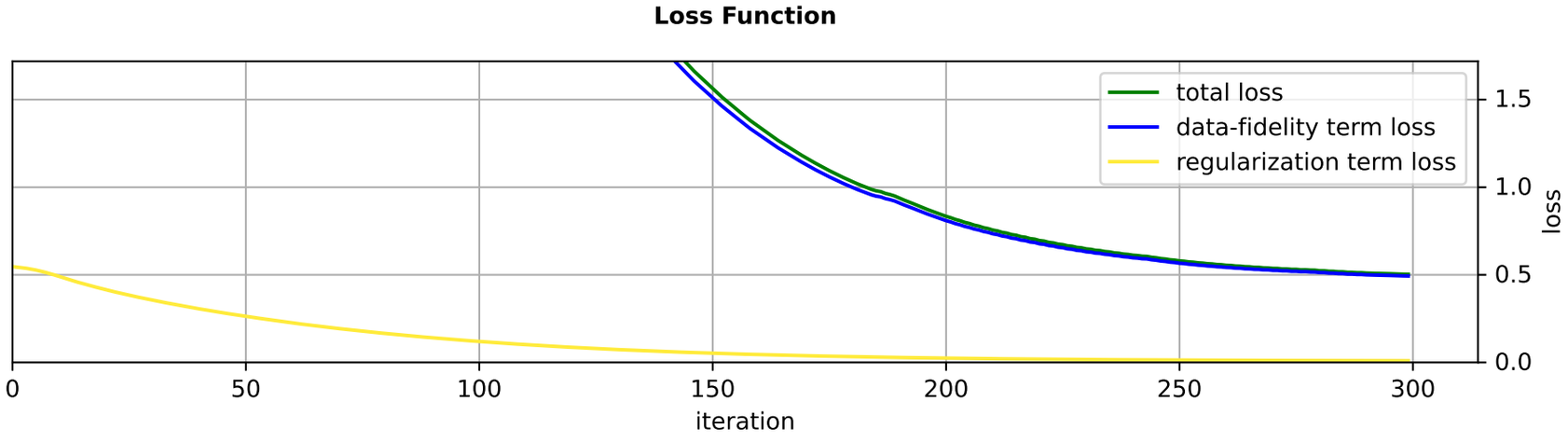

2026-03-14_22-43-49_Mac_VoxelRingZNYXWithNoise_VoxInitRand1_OptInfDef_ItDef300

"OptInfDef"
"volume_shape": [13, 25, 25], "n_micro_lenses": 13, "pixels_per_ml": 16, "n_voxels_per_ml": 1,
"M_obj": 60, "na_obj": 1.2, "n_medium": 1.33, "wavelength": 0.546,
"camera_pix_pitch" : 6.5, "aperture_radius_px": 8, "cube_voxels": true, "axial_voxel_size_um": 1.73,

"ItDef:"
"learning_rates": "birefringence": 0.0001, "optic_axis": 0.1
"regularization": "weight": 0.5, "birefringence active L2": 100