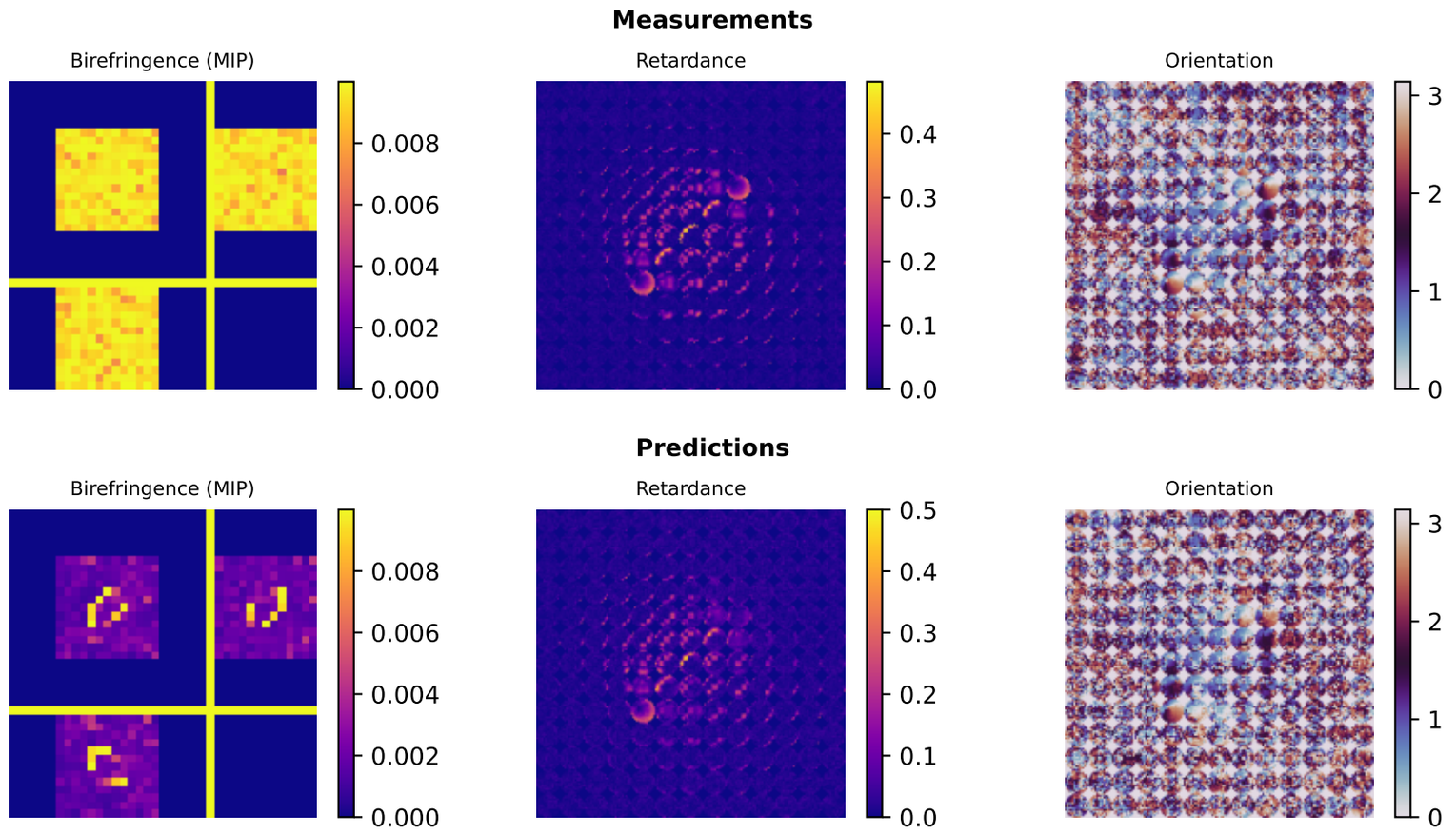
Measurements
Birefringence (MIP)
0.008
0.006
0.004
0.002
0.000
Retardance
0.4
0.3
0.2
0.1
0.0
Orientation
3
2
1
0
Predictions
Birefringence (MIP)
0.008
0.006
0.004
0.002
0.000
Retardance
0.5
0.4
0.3
0.2
0.1
0.0
Orientation
3
2
1
0

Loss Function
total loss
data-fidelity term loss
regularization term loss
loss
iteration
0
25
50
75
100
125
150
175
200
0
1
2
3
4