DRONZA

Web Designing & Development

Guided by :- Prof. Yakshita M. tandel

Group No :- C - 13

PERSONAL PROFILE

Roll No	2545048
Name	Jaisur H. Rajdip
Address	211, Gurudev appt , l.h road , Surat - 395006
Email Address	rajjaisur2005@gmail.com
Phone no	90817 82663

Roll No	2545050
Name	Hudka D. Poorv
Address	101 , Dharmjivan appt , Kubernagar , Surat - 395006
Email Address	poorvhudka47@gmail.com
Phone no	99091 18141

Overview

- Introduction
- Workflow
- Scope and Planning
- Designing
- Testing
- Conclusion
- Bibliography

Introduction

A **drone-selling website** is an e-commerce platform designed to offer a wide range of drones for various purposes, including **recreational, professional, and industrial use**. It provides users with an intuitive interface to explore different models, compare features, and make secure purchases. The website includes essential functionalities such as **user registration, product catalog, order management, and payment processing**. With a **responsive design and seamless navigation**, it ensures a smooth shopping experience. Advanced search and filtering options help customers find the right drone easily. Integrated customer support and after-sales services enhance user satisfaction, making drone purchasing convenient and efficient.

Work Flow

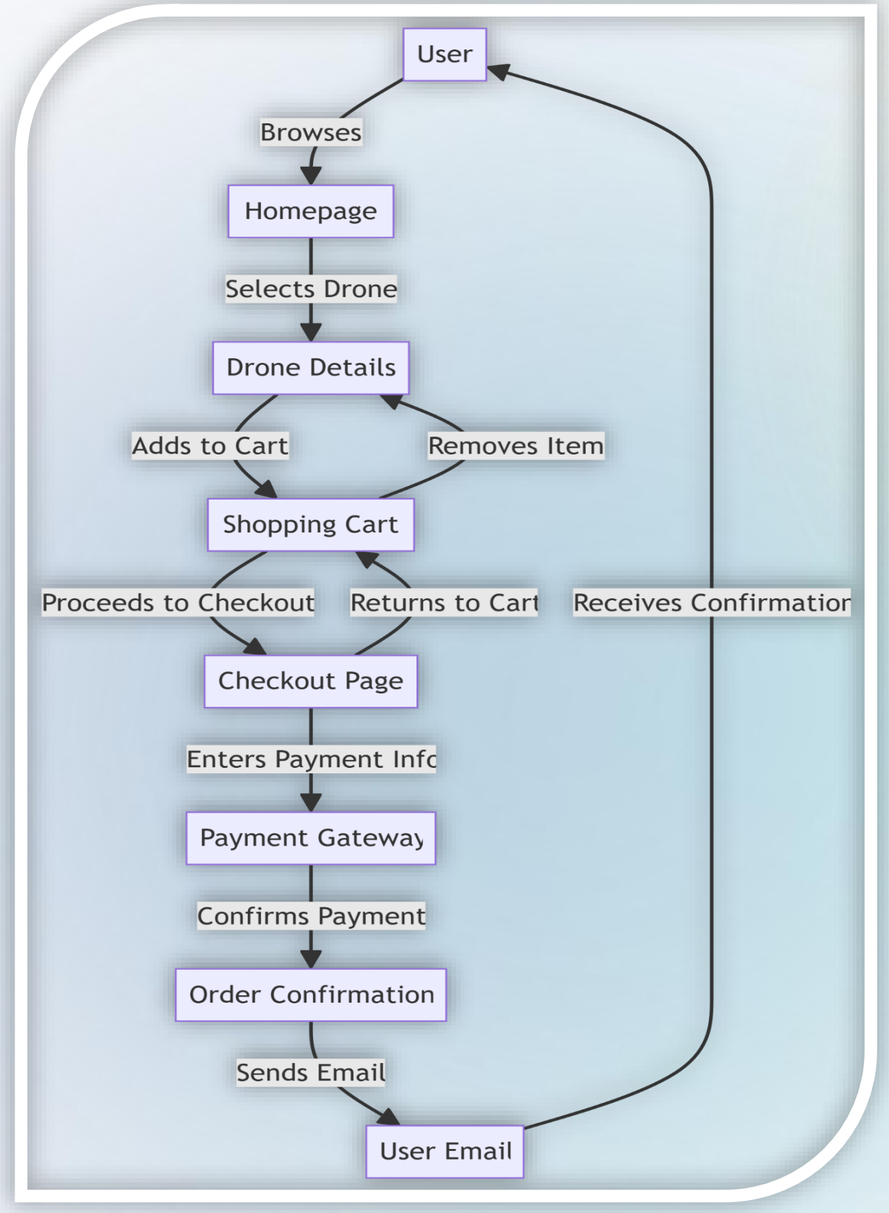
User
Browses
Homepage
Selects Drone
Drone Details
Adds to Cart
Removes Item
Shopping Cart
Proceeds to Checkout
Returns to Cart
Receives Confirmation
Checkout Page
Enters Payment Info
Payment Gateway
Confirms Payment
Order Confirmation
Sends Email
User Email

SCOPE & PLANNING

❖**Scope:**

1. **Diverse Product Range** – Drones for hobbyists, professionals, and businesses.
2. **User-Friendly Shopping** – Easy navigation, filters, and secure payments.
3. **Scalability** – Future expansion for new products and global reach.

❖ **Planning:**

1. **Tech Stack** – **React** (frontend), **PHP** (backend), **MySQL/NoSQL** (database).
2. **Security & Performance** – SSL encryption, secure login, and fast loading.
3. **Marketing & Support** – SEO, social media promotions, and live chat assistance.

Designing

➢ **Key Considerations in Drone Design:**

1. **Airframe Design**: Selecting an appropriate configuration—such as fixed-wing, multirotor, or hybrid—based on the drone's intended use and flight requirements.
2. **Material Selection**: Use lightweight, durable materials like carbon fiber or aluminum alloys to enhance structural integrity and maneuverability.
3. **Propulsion System**: Select appropriate motors and propellers to ensure sufficient thrust and energy efficiency.
4. **Power Source**: Determine suitable battery types and capacities to balance flight duration and payload needs.

DATA FLOW DIAGRAM

Context Level DFD

01
1st Level DFD

02
2nd Level DFD

1st daigram

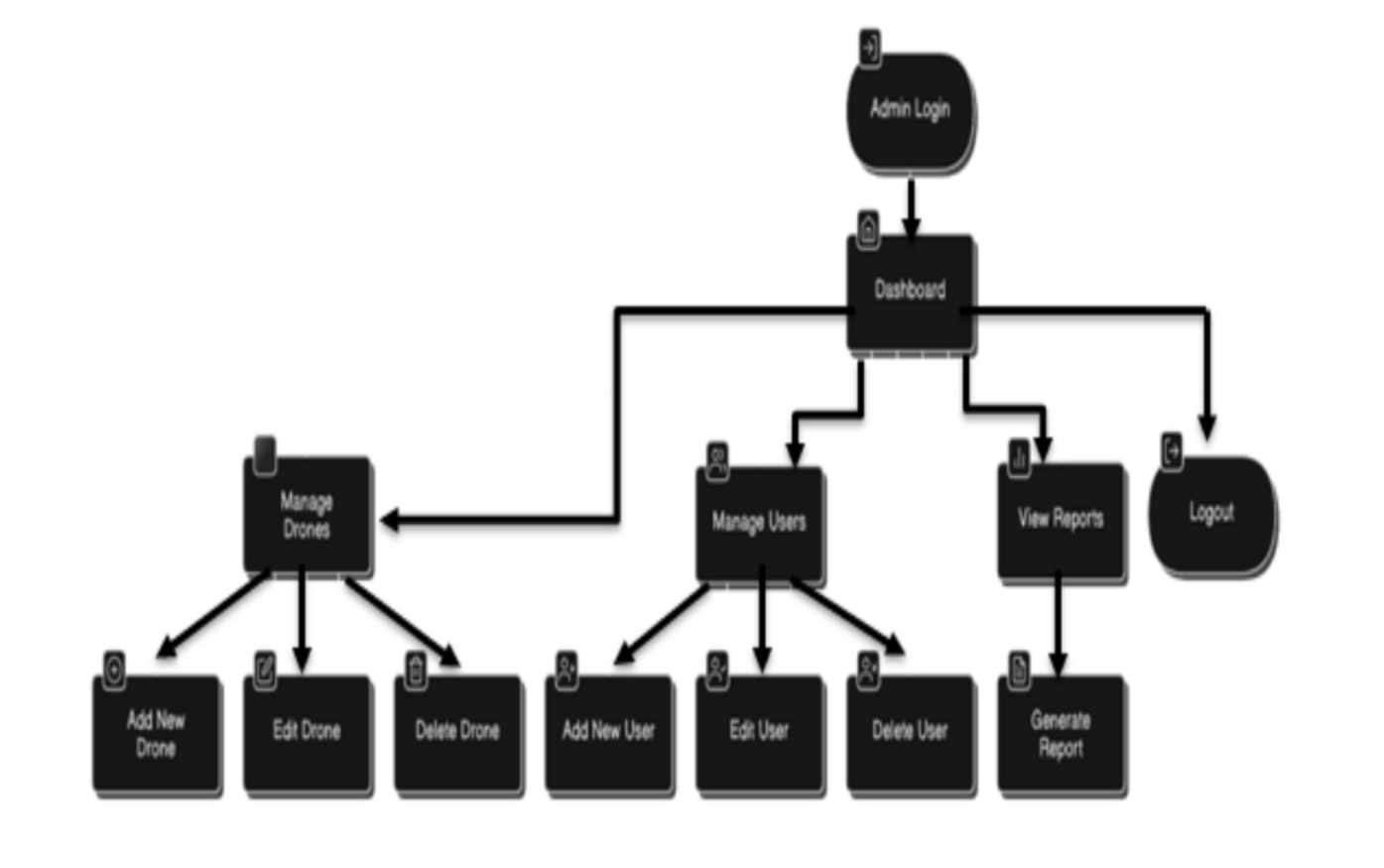
Admin Login
Dashboard
Manage Drones
Manage Users
View Reports
Logout
Add New Drone
Edit Drone
Delete Drone
Add New User
Edit User
Delete User
Generate Report

2nd daigram

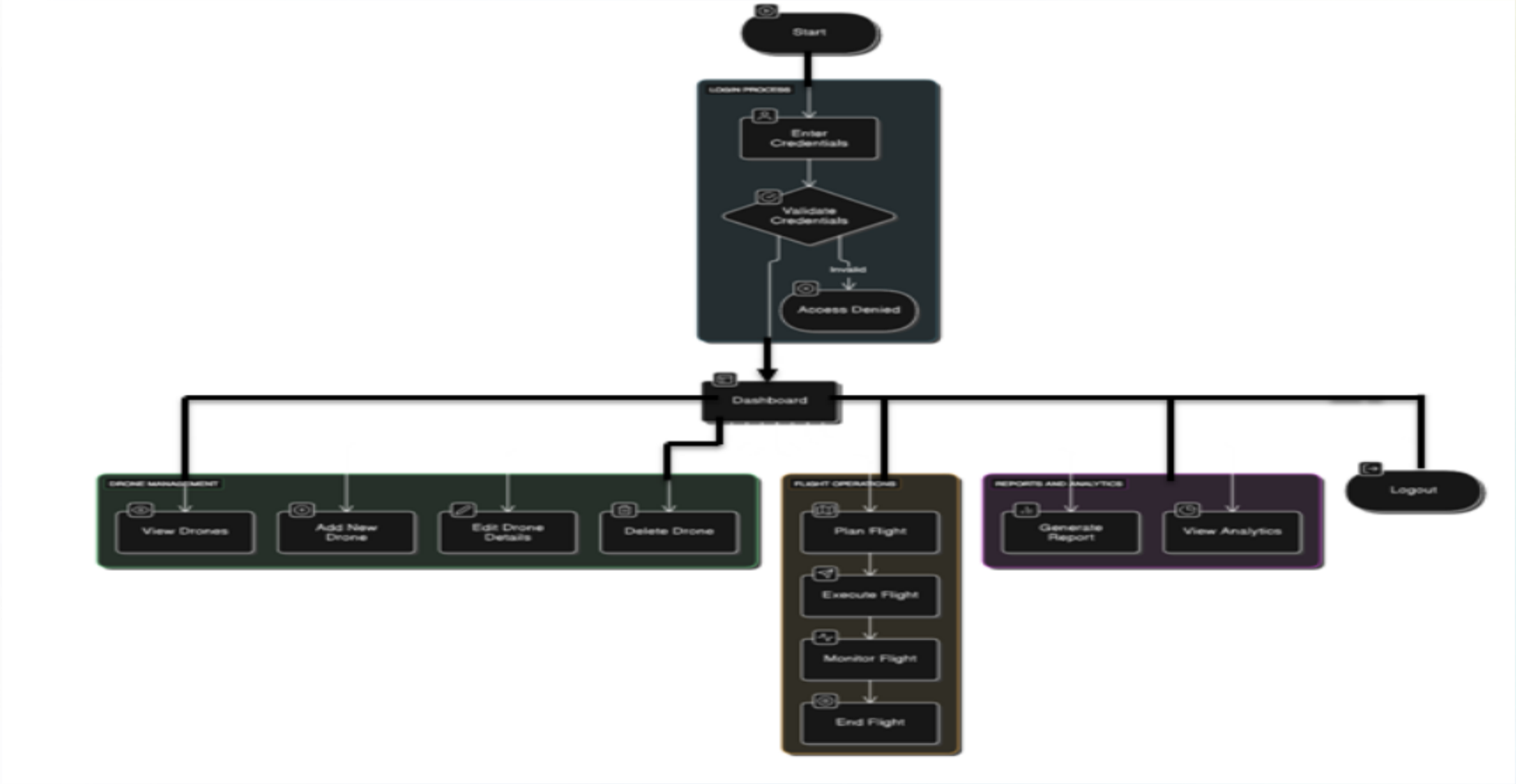
Start
LOGIN PROCESS
Enter Credentials
Validate Credentials
Invalid
Access Denied
Dashboard
DRONE MANAGEMENT
View Drones
Add New Drone
Edit Drone Details
Delete Drone
FLIGHT OPERATIONS
Plan Flight
Execute Flight
Monitor Flight
End Flight
REPORTS AND ANALYTICS
Generate Report
View Analytics
Logout

Database table’s name

- banner_data
- Fnq
- Login_data
- Order
- Product
- Services_data

USER INTERFACE

Client side interface

Admin side interace

All Block of Dronza

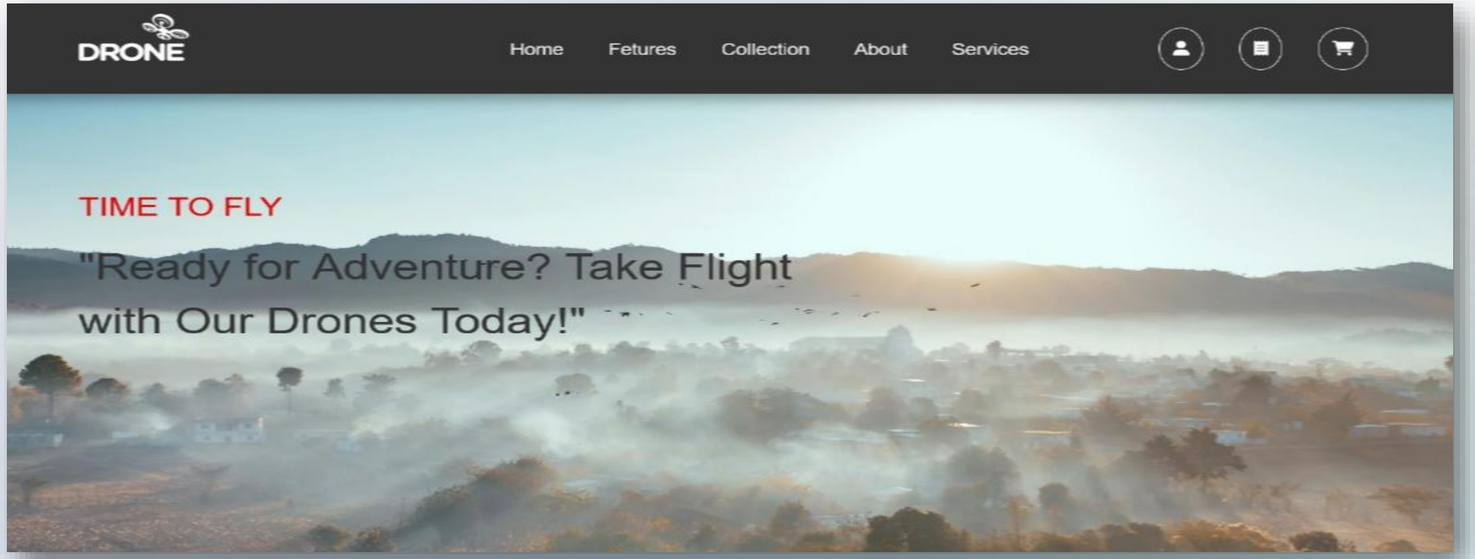

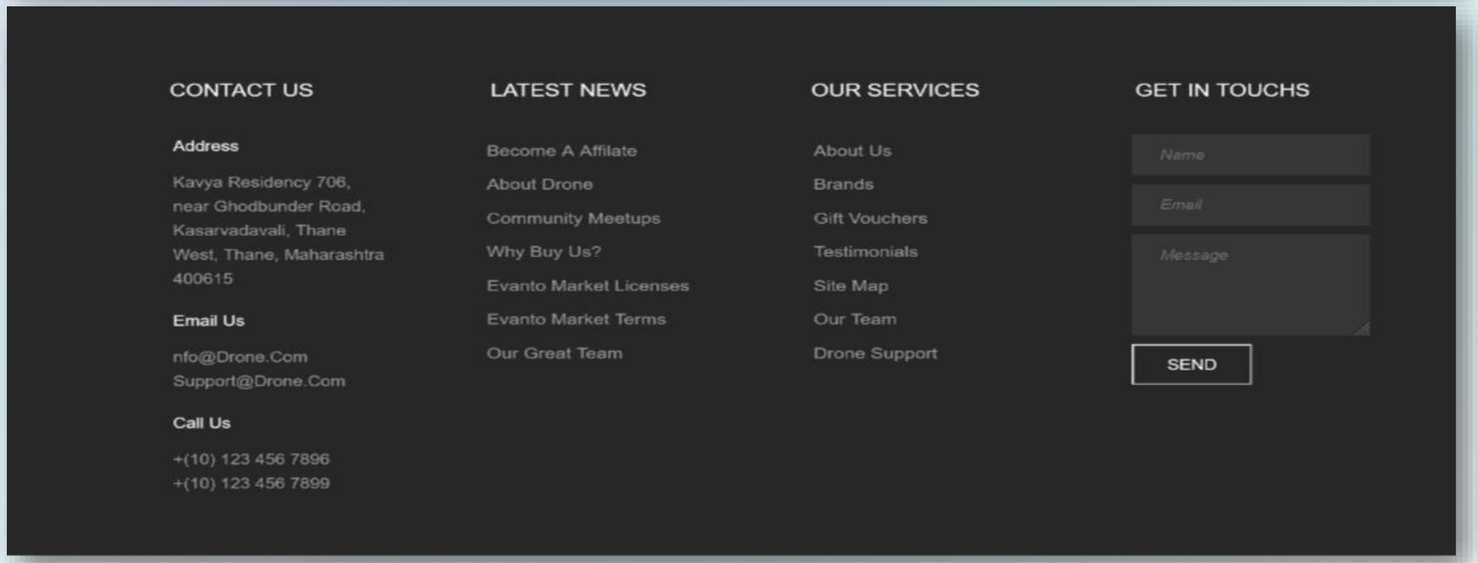

You Will Love It.

How It Works

How To Use Controller
The majority have suffered alteration in some form.

How To Fly Drone
The majority have suffered alteration in some form

How To Use Controller
The majority have suffered alteration in some form

How To Use Battery
The majority have suffered alteration in some form, by injected humor,

How To Play Video
The majority have suffered alteration in some form, by injected humor,

How To Control Camera
The majority have suffered alteration in some form, by injected humor,

Customer Reviews

I don't need to compromise on my principles, because they don't have the slightest bearing on what happens to me anyway.

Max Conversion - LittleSnippets

Sometimes I think the surest sign that intelligent life exists elsewhere in the universe is that none of it has.

Pelican Steve - LittleSnippets

FEATURED COLLECTION

New

ACR Systems-15mm Rods
300.00₹
Add to Cart

New

Woo Estes Proto X SLT Nano
100.00₹
Add to Cart

New

GoProfessional Ronin-M Gimbal
125.00₹
Add to Cart

New

Inspire 1 - Zenmuse X3 Gimbal
245.00₹
Add to Cart

About quality

We're about Quality and Trust.

How To Use Battery

Always use the recommended battery, charge it fully before flying, and avoid overcharging. Store in a cool, dry place and disconnect after use to prolong lifespan. Safety first!.

Read More

How To Use Controller

Familiarize yourself with joystick functions, buttons, and modes. Ensure proper pairing with the drone, maintain a stable grip, and practice smooth movements for precise control.

Read More

How To Fly Drone

Start in an open area, calibrate sensors, and take off slowly. Maintain steady altitude, avoid obstacles, and use gentle controls. Practice basic maneuvers before advanced flights.

Read More

QUESTIONS & ANSWERS

POPULAR QUESTIONS ABOUT OUR DRONE LINEUP

- What is the most popular type of drone?
- Which drone has greatest range?
- Are drones a robot?

Free Shipping Over $100

Money Back Guaratee

Dedicated Service Team

Online Support 24/7

CREATE A HIGHLY VISIBLE

PRE FLIGHT

Perform checks on battery, propellers, and GPS calibration. Ensure firmware is updated and weather is suitable.

Learn More →

IN THE AIR

Maintain line of sight, use bright LED indicators, and avoid no-fly zones. Fly responsibly

Learn More →

ON THE GROUND

Land on a clear, stable surface. Power down safely, inspect for damage, and store properly for the next flight.

Learn More →

1. PRODUCT CATALOG
2. USER REVIEW’S
3. SECURE PAYMENT PROCESSING
4. CUSTOMER SUPPORT

TESTING

- UNIT TESTING
- NAVIGATION TESTING
- FUNCTIONAL TESTING
- ENVIRONMENT TESTING

conclusion

The drone market is rapidly growing, valued at $73.06 billion in 2024, with a 14.3% CAGR projected until 2030. Industries like agriculture, defense, and e-commerce drive this demand. Online platforms play a key role by offering diverse drone products, user-friendly interfaces, and secure transactions. As drone adoption expands, these websites will be crucial in making drone technology more accessible and widely used.

Bibliography

YouTube Links:

- **DroneDJ** : https://www.youtube.com/@DroneDJ
- **Captain Drone** : https://www.youtube.com/@CaptainDrone
- **Drone Valley** : https://www.youtube.com/@DroneValley
- **Billy Kyle** : https://www.youtube.com/@BillyKyle

Reference Links:

- **Xboom**
- **Jetayu Gadgets**
- **Quadkart**
- **Xbotics**
- **DJI India Shop**
- **TropoGo**

Thank you