MEETING INTELLIGENCE PLATFORM

Requirements Document

Calvin Crose, Noah Enyart, Marcus Johnson,

Jonah Smith, Jaeden Jones

Version: 1.2

Contents

Introduction 2
- Purpose 2
- Intended Audience 2
- Intended Use 2
- Product Scope 2
- Definitions and Acronyms 2

Overall Description 3
- User Needs 3
- Assumptions and Dependencies 3

System Features and Requirements 4
- Function Requirements 4
- Non-Functional Requirements 4
- External Interface Requirements 5
- System Features 6

Other Requirements 6
- Database Requirements 6
- Legal and Regulatory Requirements 6
- Internationalization and Localization 6

Appendices 7
- Glossary 7
- Use Cases and Diagrams 8

Introduction

Purpose

The purpose of this document is to define the requirements for a monitoring system that analyzes Microsoft Teams meeting transcripts to identify project risks. This system will provide CCSE leadership with automated summaries and allow for traceable insights to aid in project oversight.

Intended Audience

This document is intended for CCSE leadership, including staff and faculty who are involved with the CCSE capstone projects.

Intended Use

This SRS will be used to define functional and non-functional expectations as well as serve as an agreed outline between stakeholders and developers for the application.

Product Scope

The CCSE Intelligence Platform is a governance and monitoring system that:

- Archives Microsoft Teams capstone meetings
- Analyzes transcripts against official capstone documents
- Generate structured summaries, alerts and compliance reports
- Provides leadership-level oversight dashboards

Definitions and Acronyms

LLM - Large Language Model

RAG – Retrieval Augmented Generation

Red Flag – AI detected excerpt that may indicate risk or project violation

Overall Description

User Needs

Faculty and staff require the ability to:

- Monitor several ongoing projects
- Understand meeting outcomes with ease
- Identify potential issues early
- Validate red flag detections

Assumptions and Dependencies

Assumptions

- Microsoft Teams meetings are consistently recorded
- Automatic transcription is enabled and produces accurate text for analysis
- The program will not be used by anyone outside of KSU faculty and staff
- Transcripts are being uploaded the same day they are recorded

Dependencies

- Microsoft Power Automate: Used for automated ingestion and archiving.
- CCSE Policy Approval: Governance approval required before implementation

System Features and Requirements

Function Requirements

FR001: Upload and store reference documents per capstone

FR002: Associate meetings with capstone projects

FR003: Generate meeting summaries and action items

FR004: Detect potential scope and conduct issues

FR005: Send automated emails and alerts

FR006: Provide searchable admin dashboard

FR007: Maintain immutable audit logs

FR008: Evidence linking to generated flags

FR009: Provide web interface for faculty and staff

FR010: Authorized users will be able to confirm or dismiss AI generated flags

FR011: Admins will be able to create faculty users via admin dashboard

Non-Functional Requirements

NFR001: Secure storage (KSU-approved services)

NFR002: Role-based access control

NFR003: Traceable AI outputs

NFR004: All processing logged and traceable

NFR005: No external paid services required- with the exception of well-justified services, such as MS 365 Premium subscription.

NFR006: System shall maintain a 99% uptime during active hours

NFR007: Once recorded data will be stored in audit logs

NFR008: Access to outputs and transcripts will be limited to faculty and staff

NFR009: Users must be able to view the origin of any AI generated content

External Interface Requirements

3.3.1 Performance Requirements

PERF-1: The system shall detect newly available meeting transcripts/recordings within 30 minutes of availability in Microsoft Teams.

PERF-2: The system shall generate red-flag alerts within 5 minutes after successful transcript ingestion.

3.3.2 Safety Requirements

SAFE-1: The system shall log all access to transcripts, agreements, and compliance reports for audit purposes.

SAFE-2: All red-flag alerts allow for human review.

SAFE-3: The system shall prevent duplicate ingestion of the same meeting transcript.

3.3.3 Security Requirements

SEC-1: The system shall prevent direct public access to stored project artifacts.

3.3.4 Software Quality Attributes

SQA-1: Privacy- Limits exposure of sensitive student/sponsor information.

SQA-2: Usability- Easy for CCSE leadership/advisors to navigate dashboards and understand alerts

SQA-3: Availability- System is accessible when needed

SQA-4: Interoperability- Integrates cleanly with Microsoft 365 ecosystem (Teams, Power Automate)

SQA-5: Portability: Can be deployed across environments (dev/test/prod) with minimal changes.

3.3.5 Business Rules

BR-1: All recorded capstone meetings must be archived in the official directory before analysis

BR-2: Only meetings officially associated with registered capstone teams shall be processed by the system.

BR-3: Red-flag alerts shall be categorized by severity.

System Features

- Automated transcript ingestion
- AI-supported summarization
- Risk Detection
- Project document intake

Other Requirements

Database Requirements

The database should maintain:

- Project specifications
- User information
- AI report summaries
- Project configuration settings
- Audit logs
- Meeting specifications
- Transcript information
- Risk information

Legal and Regulatory Requirements

The system must follow university data governance policies and applicable student privacy protections.

Internationalization and Localization

English is the initial supported language.

Appendices

Glossary

- **LLM (Large Language Model)**: A type of artificial intelligence model trained on large volumes of text data to understand, generate, and analyze human language.
- **RAG (Retrieval-Augmented Generation):** An AI architecture that enhances a language model's responses by retrieving relevant information from external documents or databases before generating an output.
- **Assumptions:** Conditions that are believed to be true for a software project to proceed successfully but are not guaranteed or fully controlled by the development team.
- **Dependencies:** External systems, libraries, services, tools, or components that a software application relies on to function properly.
- **External Interface Requirements:** Specifications that define how a software system interacts with external systems, users, hardware devices, or other software components.
- **System Features:** High-level descriptions of the major functional capabilities that a system must provide to meet stakeholder needs. System features outline what the system will do from a user or operational perspective.
- **Automated transcript ingestion:** A system capability that automatically retrieves recorded meeting transcripts and associated metadata from an external platform.
- **Risk Detection:** The process of identifying potential problems or threats that could negatively affect a system, project, or organization.
- **Role-Based Access Control:** A security model that restricts system access based on predefined user roles, where each role is assigned specific permissions.

Use Cases and Diagrams

User Flow Diagram:

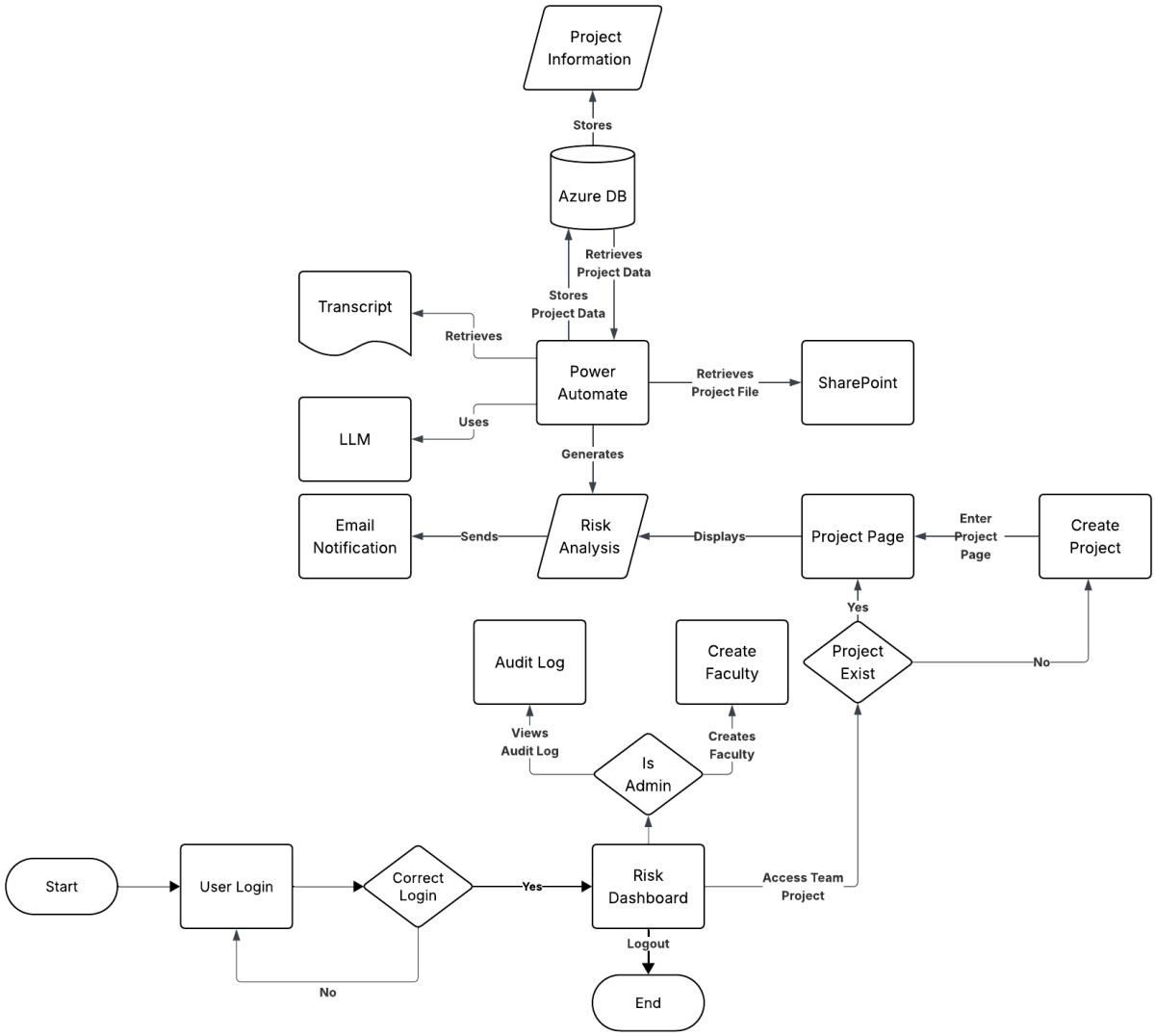

ERD Diagram:

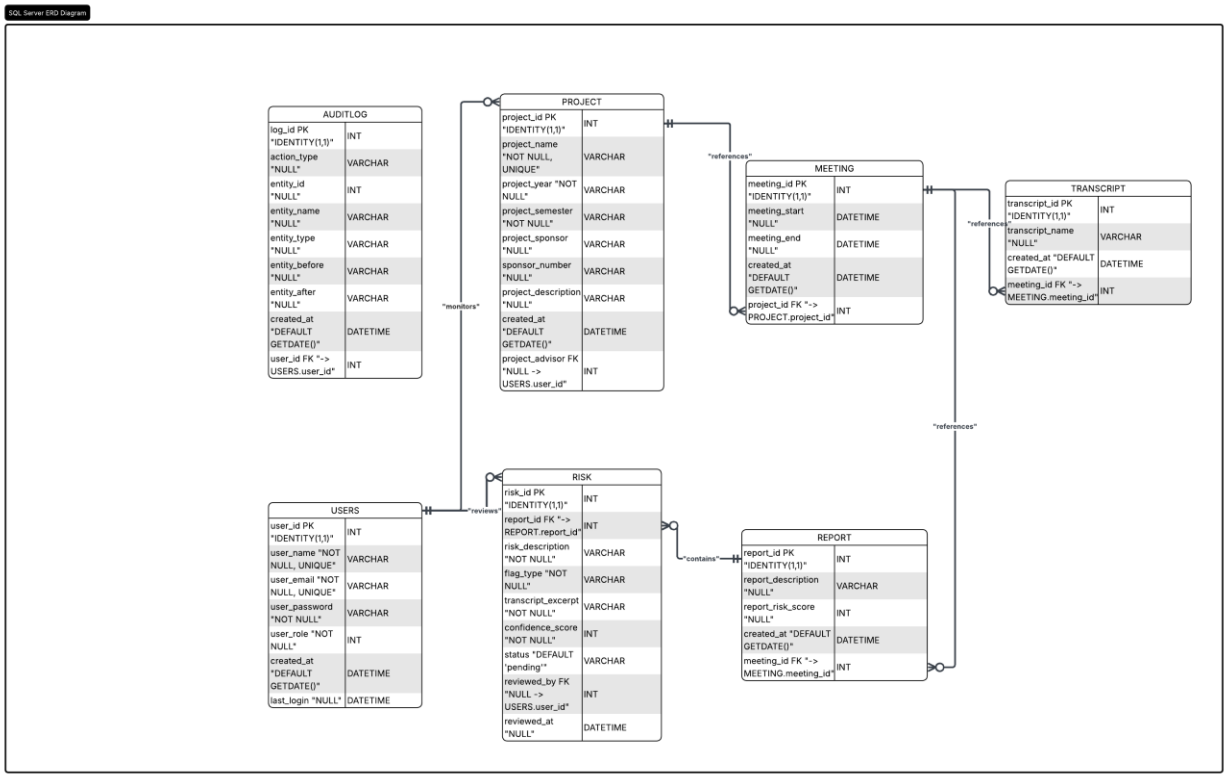
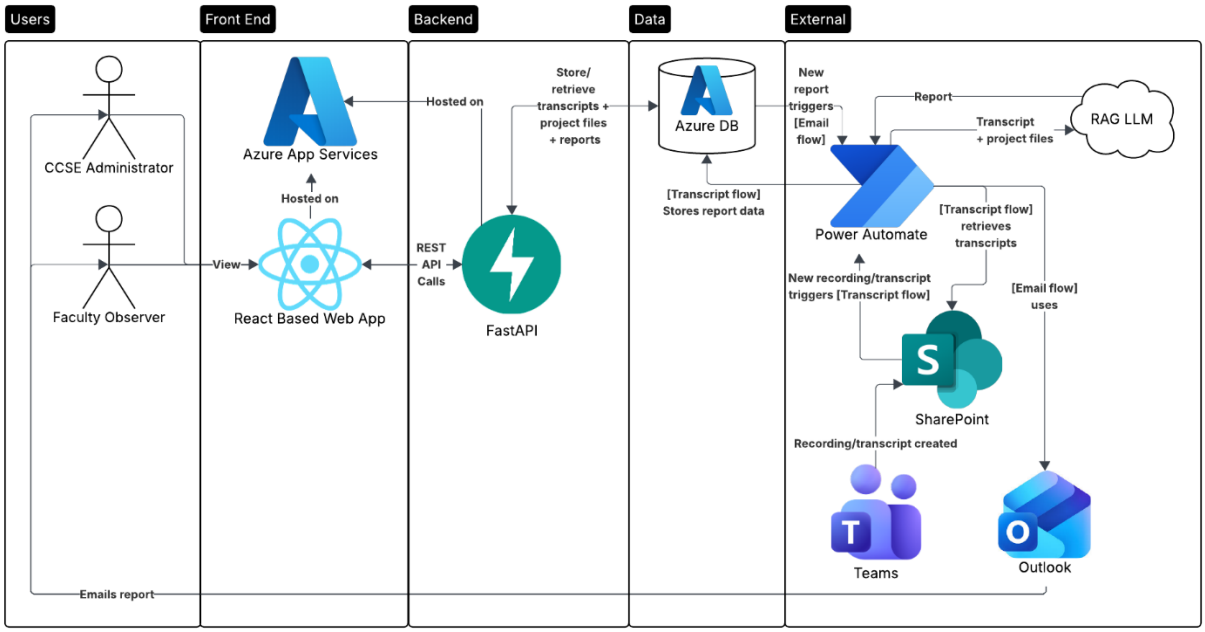
Architecture Diagram: