Milestone 1

- Jonah Smith, Noah Enyart, Calvin Crose, Marcus Johnson, Jaeden Jones

Presentation Outline

- Formal Requirements Document (mandatory)
- Functional & non-functional requirements
- Assumptions and constraints
- Architecture diagrams
- Data model / ERD
- User flow diagrams
- Initial dashboard wireframes
- Project plan and task breakdown
- GitHub repository created and shared

Functional Requirements

FR001: Upload and store reference documents per capstone

FR002: Associate meetings with capstone projects

FR003: Generate meeting summaries and action items

FR004: Detect potential scope and conduct issues

FR005: Send automated emails and alerts

FR006: Provide searchable admin dashboard

FR007: Maintain immutable audit logs

FR008: Evidence linking to generated flags

FR009: Provide web interface for faculty and staff

FR010: Authorized users will be able to confirm or dismiss AI generated flags

Non-Functional Requirements

NFR001: Secure storage (KSU-approved services)

NFR002: Role-based access control

NFR003: Traceable AI outputs

NFR004: All processing logged and traceable

NFR005: No external paid services required- with the exception of well-justified services, such as MS 365 Premium subscription.

NFR006: System shall maintain a 99% uptime during active hours

NFR007: Once recorded, data will be stored in audit logs

NFR008: Access to outputs and transcripts will be limited to faculty and staff

NFR009: Users must be able to view the origin of any AI generated content

Assumptions & Constraints

Assumptions

* The program will not be used by anyone outside of KSU faculty and staff

* Microsoft Teams meetings are consistently recorded

* Automatic transcription is enabled and produces accurate text for analysis.

Constraints

* Dealing with variable transcript locations

* Utilizing Azure Cloud Hosting Platform

Architecture Overview Diagram

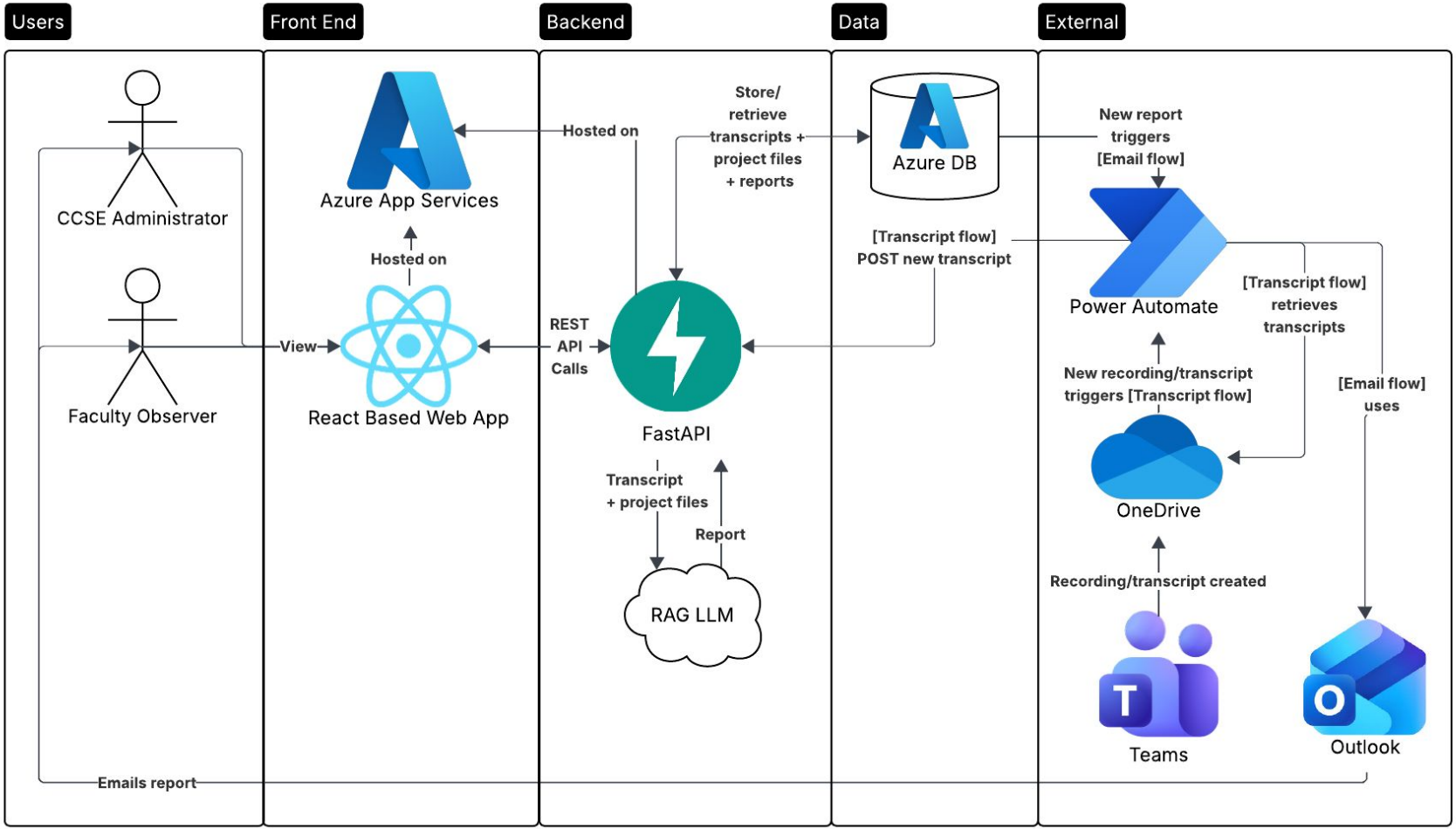

UML Entity Relationship Diagram

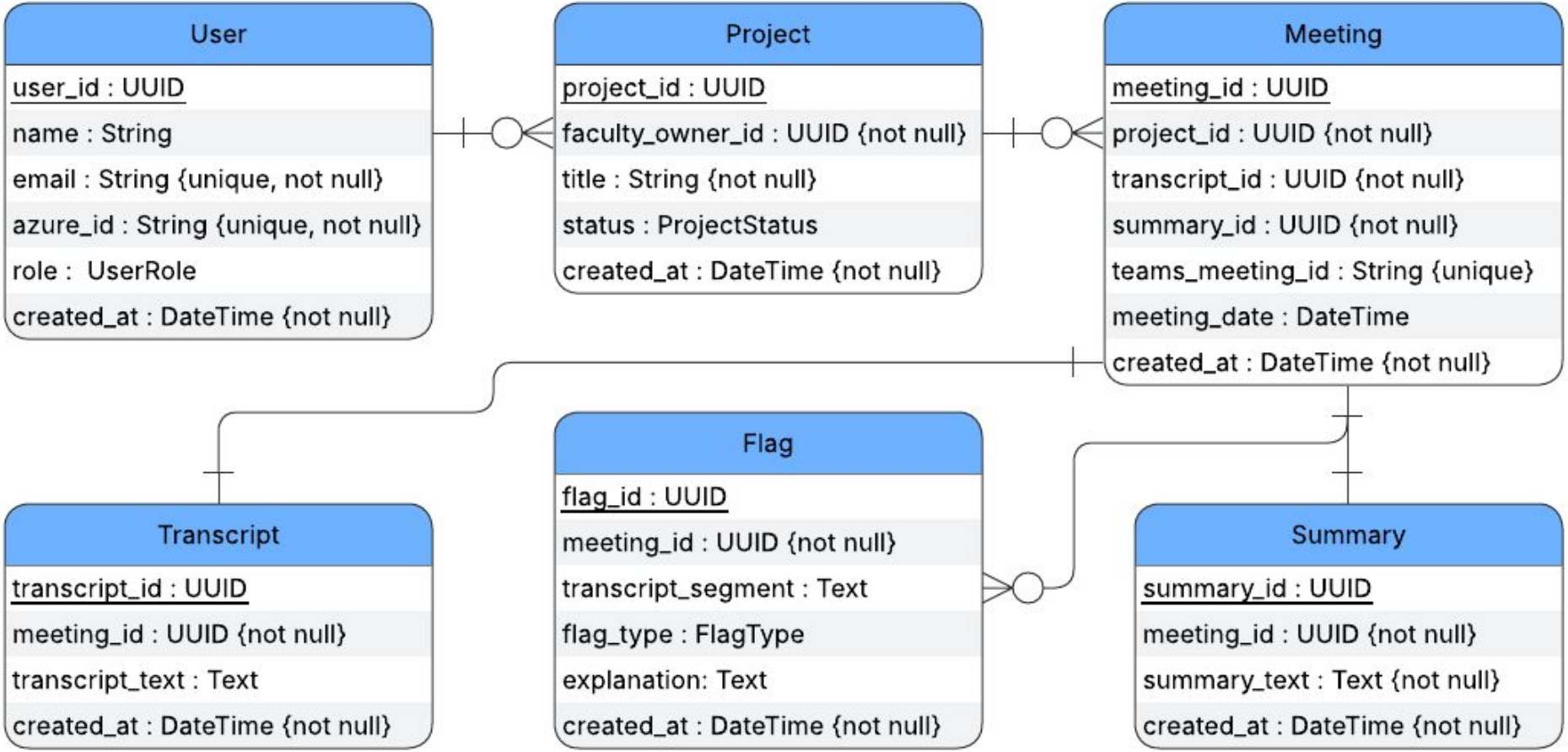

User Flow

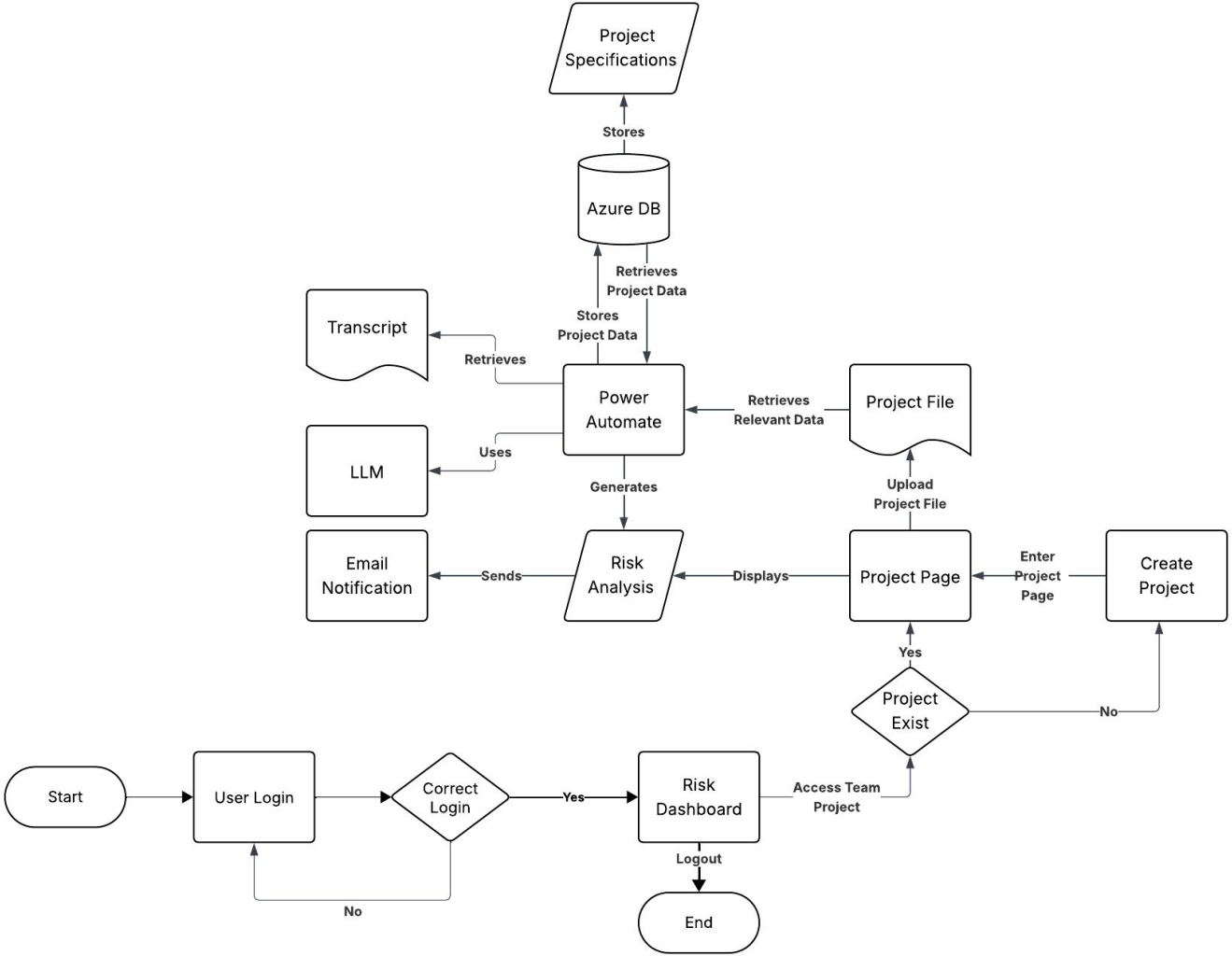
Project Specifications
Stores
Azure DB
Retrieves Project Data
Stores Project Data
Transcript
Retrieves
Power Automate
Retrieves Relevant Data
Project File
LLM
Uses
Generates
Upload Project File
Email Notification
Sends
Risk Analysis
Displays
Project Page
Enter Project Page
Create Project
Yes
Project Exist
No
Start
User Login
Correct Login
Yes
Risk Dashboard
Access Team Project
Logout
No
End

Wireframes | Login Page

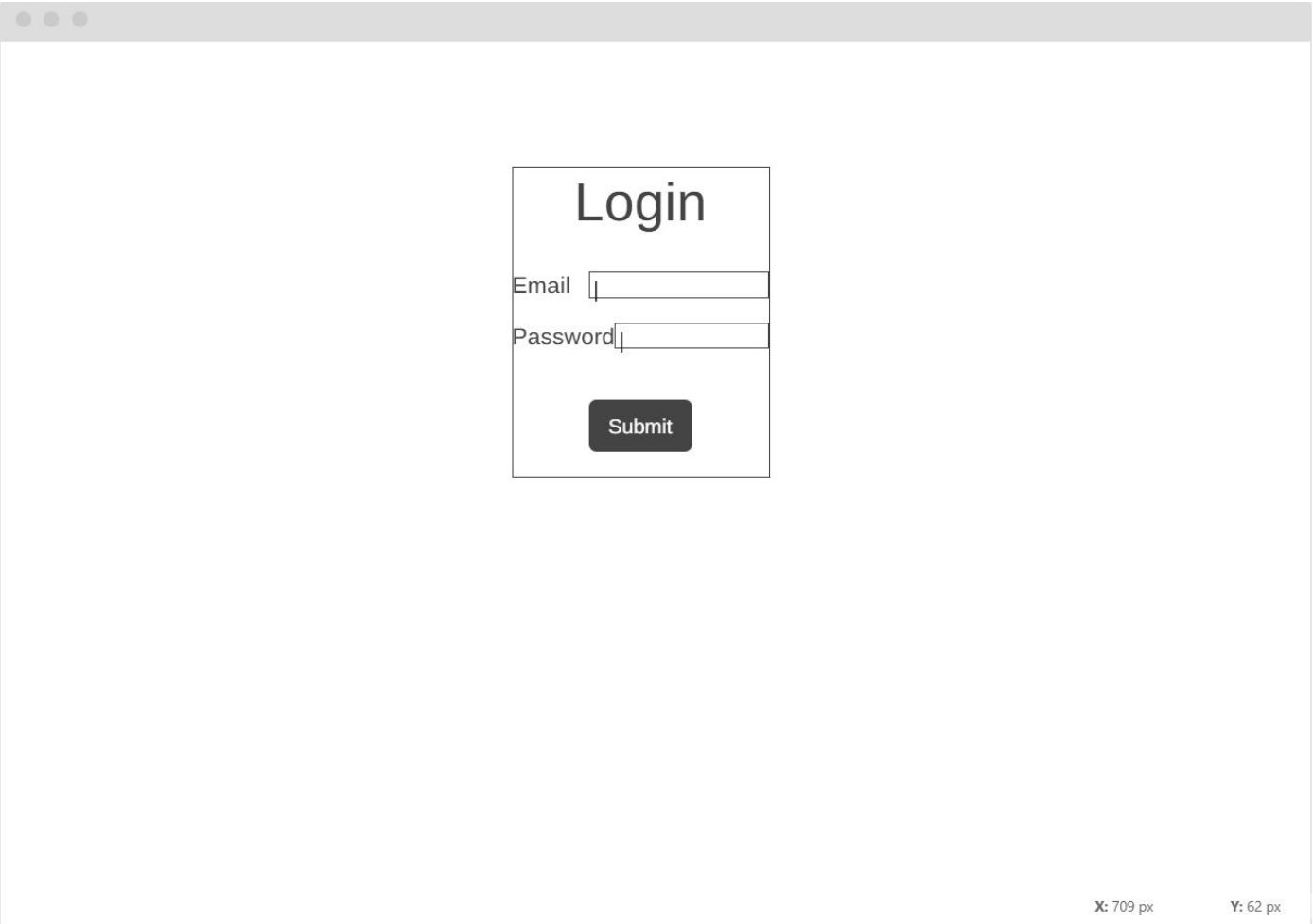

Wireframes | Main Page

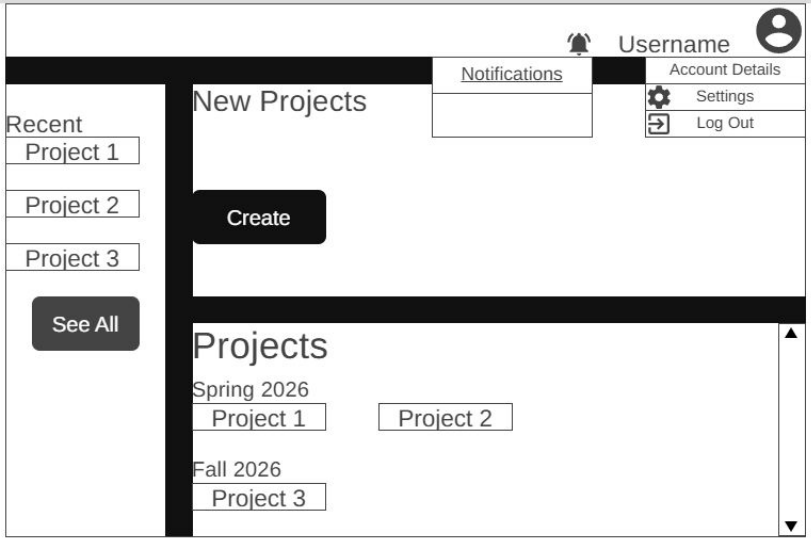

X: 783 px Y: 231 px

Wireframes | Project Page

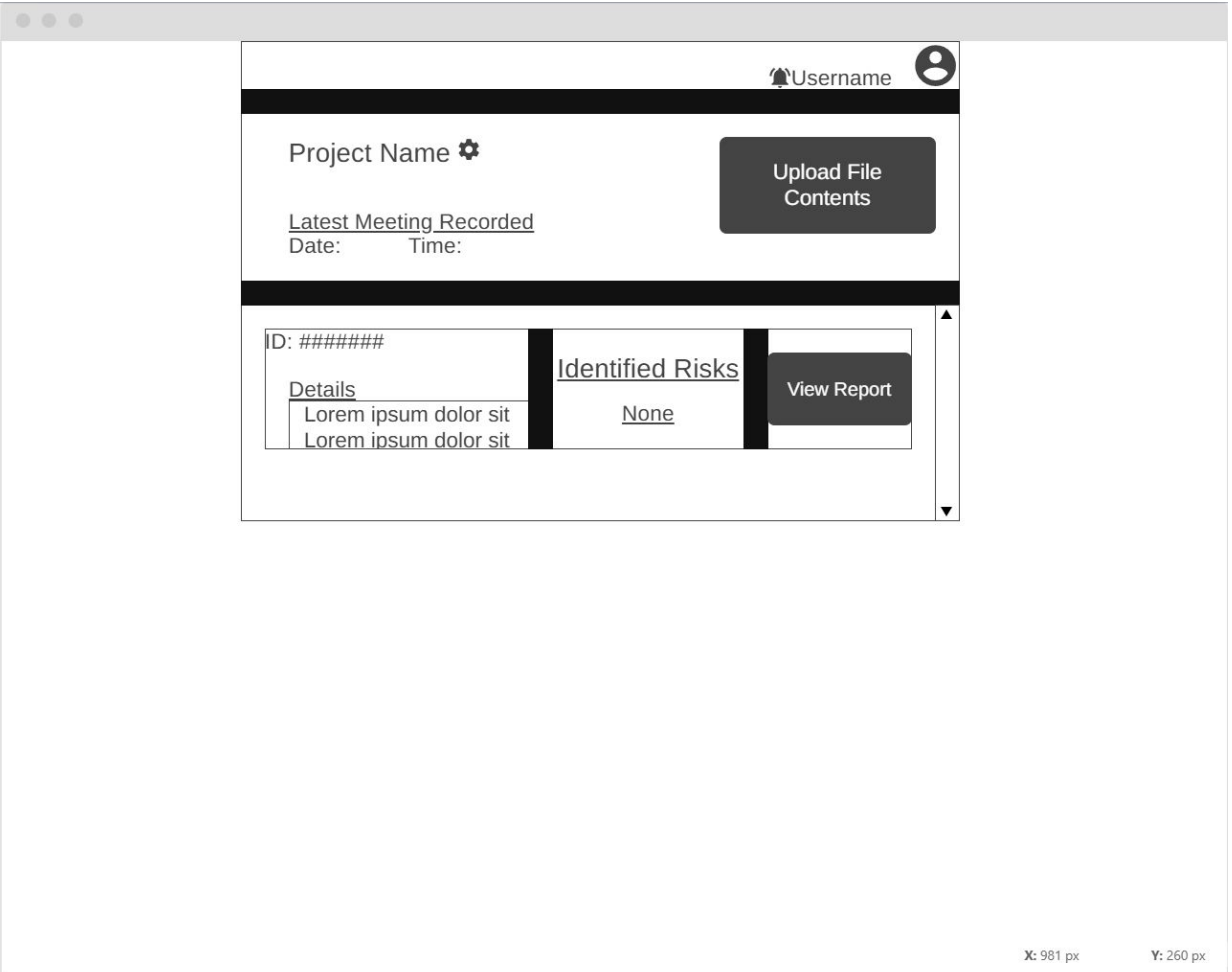

Wireframes | Project Setting Page

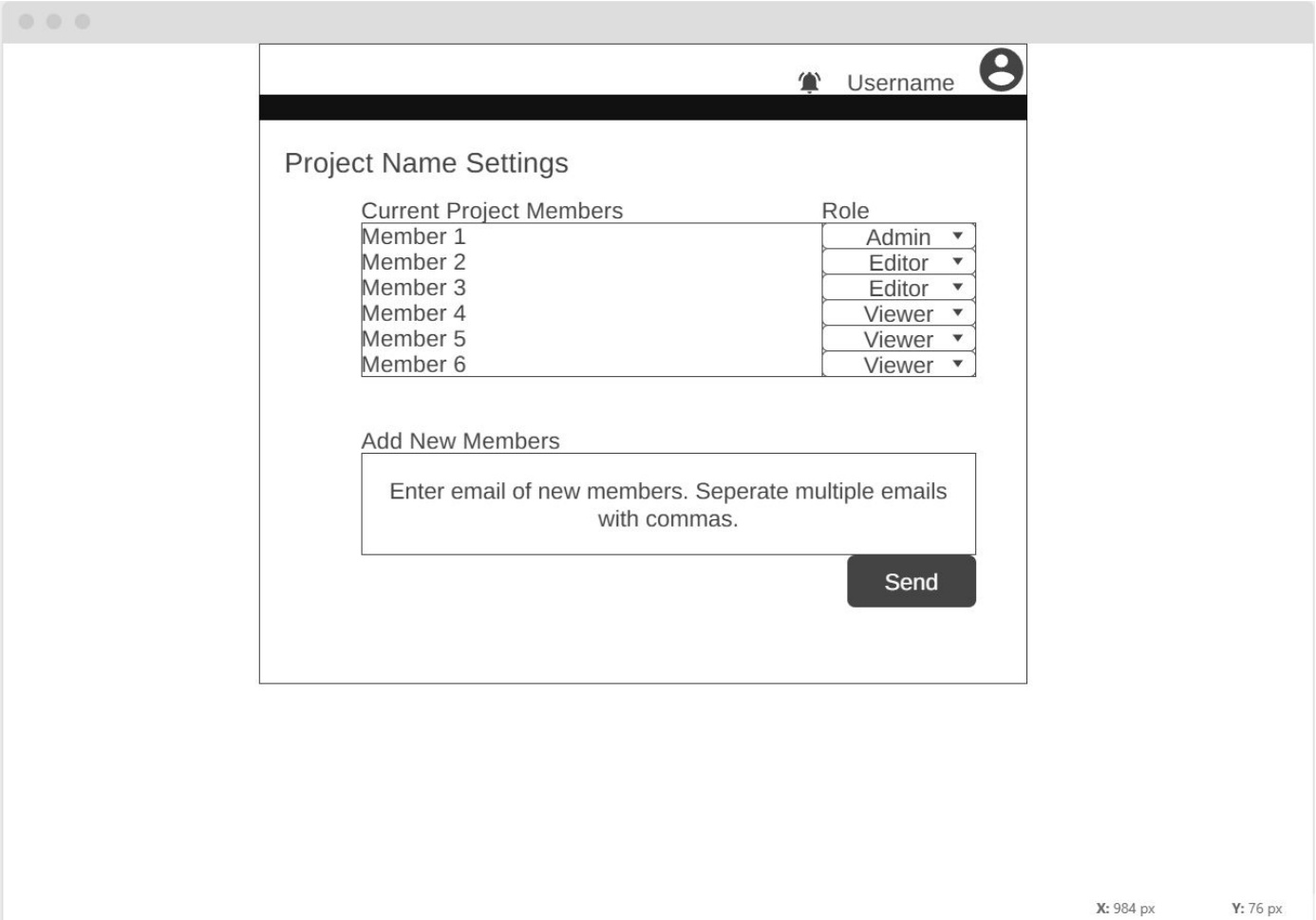

Wireframes | Project Creation Page

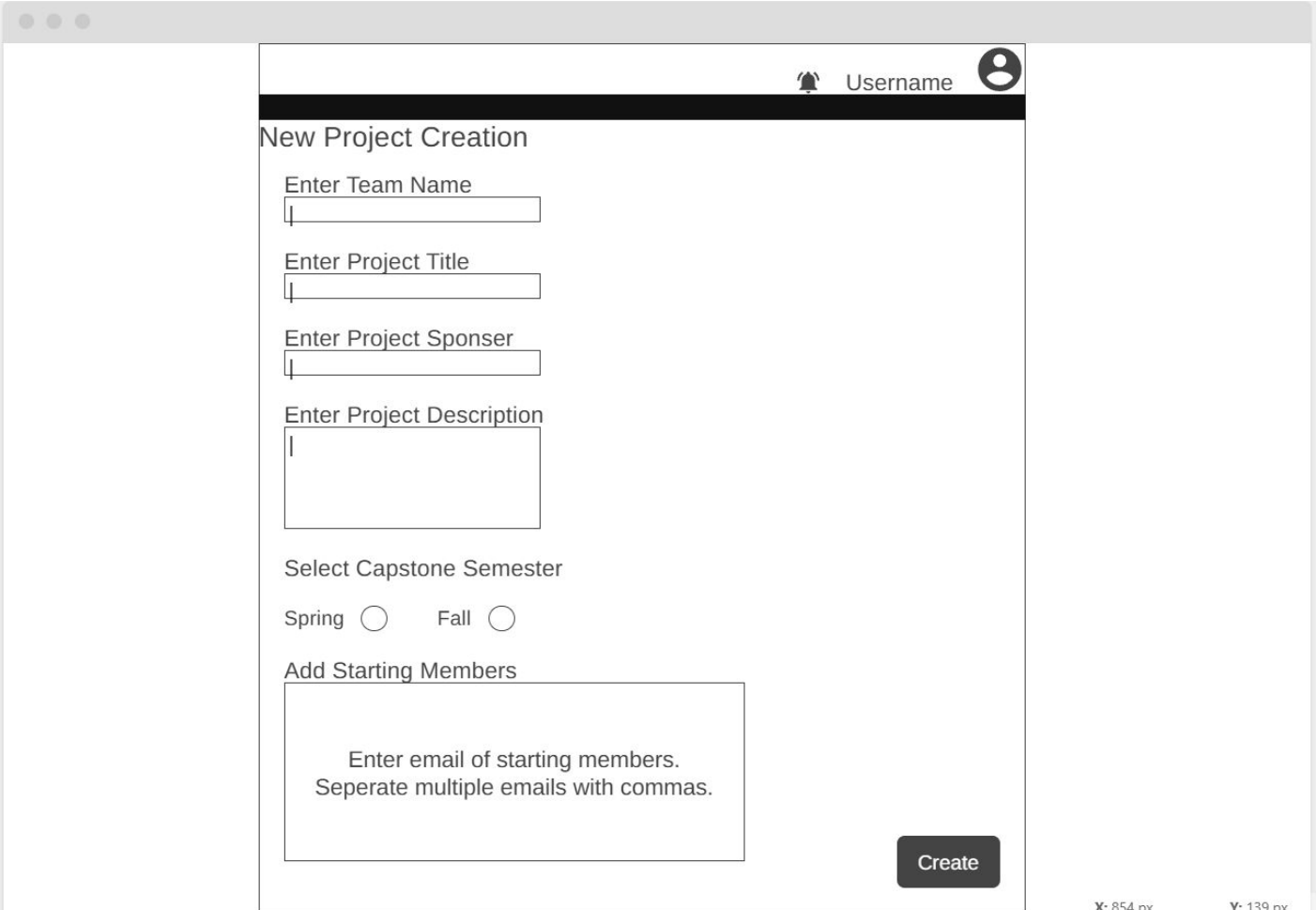

Project Plan & Task Breakdown

The CCSE Intelligence Platform will be deployed with university approved services to ensure a secure and stable application. The backend services we plan to use will be Microsoft Azure, utilizing its connection to the Microsoft environment to aid the Fast API application to perform various task. The system database will be maintained using Azure-managed database services to ensure reliable storage of project metadata, AI-generated summaries, audit logs, and configuration settings.

Automation and integration with the Microsoft 365 ecosystem will be handled using Microsoft Power Automate. Power Automate will monitor designated directories for new meeting recordings and transcripts generated from Microsoft Teams, automatically scraping them for summaries to compare against the project specifications stored in the database. Email notifications and alert distribution will integrate with Microsoft Power Automate to ensure timely communication with the faculty/staff while establishing a secure pipeline to facilitate the email. This architecture allows the system to remain secure, reliable, and maintainable.

Project Plan & Task Breakdown

Task Breakdown

PROJECT TITLE	Meeting Intelligence Platform	COMPANY NAME	Group P07
PROJECT MANAGER	Jonah Smith	DATE	2/16/26

WBS NUMBER	TASK TITLE	TASK OWNER	START DATE	DUE DATE	DURATION	PCT OF TASK COMPLETE
1	**Environment/Integration Setup**					
1.1	Establish Hosting Platform	Calvin C	2/17/26	2/19/26	2	30%
1.2	Configure Database	Jonah S	2/18/26	2/19/26	1	0%
1.3	Establish Directory Schema	Marcus J	2/19/26	2/20/26	1	0%
1.4	Email Service Setup	Noah E	2/20/26	2/22/26	2	0%
1.5	Establish Power Automate Environment	Calvin C	2/17/26	2/22/26	5	45%
2	**Build System Skeleton**					
2.2	Establish Project/Doc Pipeline	Jaeden J	2/23/26	2/26/26	4	0%
2.3	Develop Transcript Ingestion	Jonah S	2/24/26	2/27/26	4	0%
2.4	Create Project Metadata	Noah E	2/26/26	2/27/26	2	0%
3	**AI Analysis Pipeline**					
3.1	Text Preprocesssing/sanitizing	Jonah S	2/26/26	3/3/26	4	0%
3.2	Develop Summary Collection	Jonah S	2/26/26	3/3/26	4	0%
3.3	Generate Meeting Summaries	Noah E	3/2/26	3/3/26	1	0%
3	Develop Red Flag Detection	Marcus J	3/3/26	3/9/26	5	0%
4	**Frontend Dashboard**					
4.1	Develop Frontend Skeleton	Calvin C	3/10/26	3/12/26	3	0%
4.2	Develop Project and Meeting Views	Marcus J	3/13/26	3/20/26	6	0%
4.3	Load Summary Displays	Jaeden J	3/20/26	3/24/26	3	0%
4.4	Develop Filtering/Search System	Noah E	3/25/26	3/26/26	2	0%
4.5	Dismissal/Acceptance Fields	Jonah S	3/26/26	4/1/26	5	0%
5	**Notification System**					
5.1	Retrieve and Scrape Alert Summaries	Jonah S	4/2/26	4/6/26	3	0%
5.2	Develop Email Template	Jaeden J	4/3/26	4/7/26	3	0%
5.3	Sending Email through Power Automate	Calvin C	4/7/26	4/9/26	3	0%
5.4	Return failure message	Noah E	4/8/26	4/14/26	5	0%
6	**System Testing/Validation**					
6.1	Develop/Obtain Test Data	Marcus J	4/9/26	4/15/26	5	0%
6.2	Retrieve and Scrape Alert Summaries	Jaeden J	4/14/26	4/17/26	4	0%
6.3	Verify AI Tracable Pathways	Jaeden J	4/16/26	4/17/26	2	0%

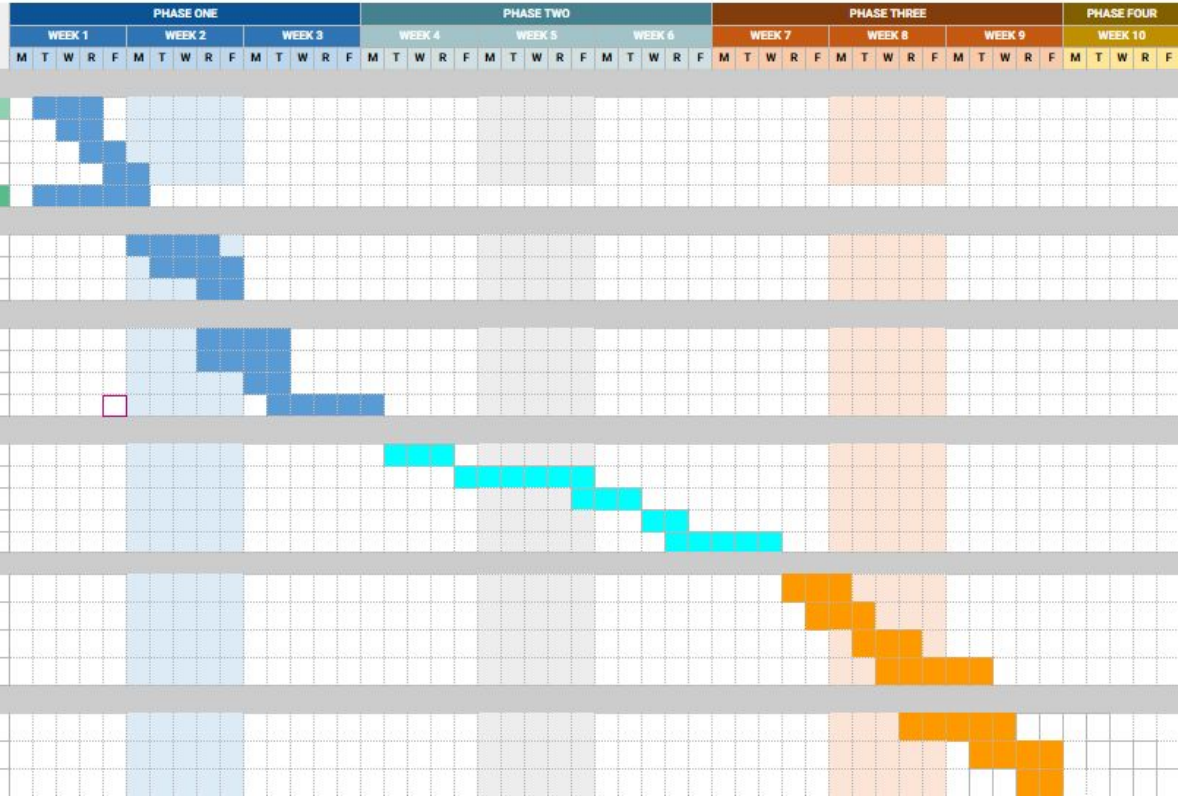

GitHub Repository | SWE-4724-Team-P07-T1

All sponsors/clients and Yan Huang have been invited to our GitHub repository "SWE-4724-Team-P07-T1" via there repetitive KSU faculty/staff emails.

Please let us know if a different email would work better.

The End

Any questions?