Milestone 2

- Jonah Smith, Noah Enyart, Calvin Crose, Marcus Johnson, Jaeden Jones

Presentation Outline

- Meeting ingestion and archival working
- Transcript analysis pipeline
- Summary and action item generation
- Initial red-flag detection logic
- Admin dashboard prototype
- Mid-semester demo
- Updated documentation

Updates Since Milestone 1

1. Reworked Azure database tables as shown in our updated ERD
2. Developed frontend in a viable prototype stage
3. Power Automate Flows have been developed

Updated Documentation

1. Requirements Document
    a. ERD
    b. User Flow Diagram
    c. Architecture Diagram

ERD

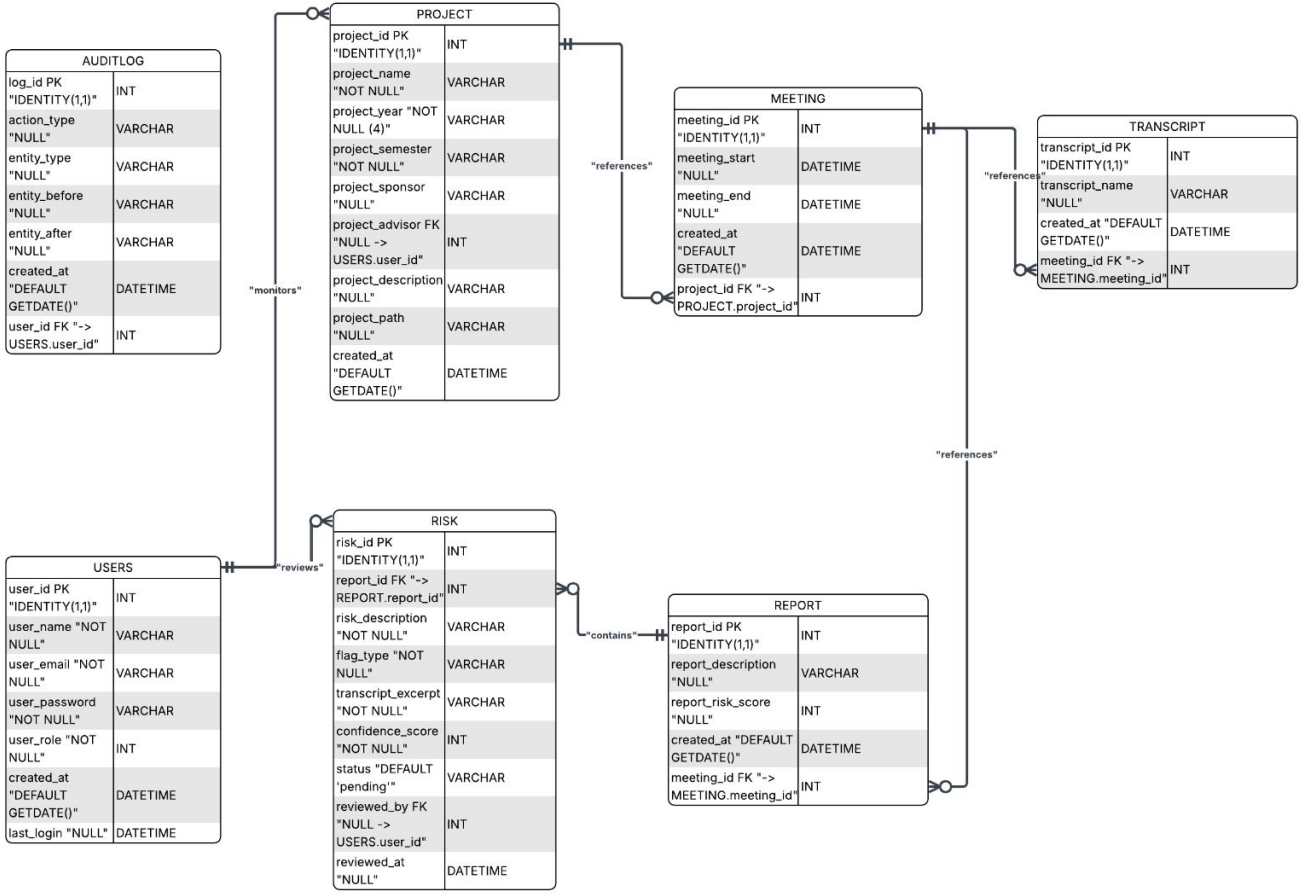
AUDITLOG
log_id PK "IDENTITY(1,1)" INT
action_type "NULL" VARCHAR
entity_type "NULL" VARCHAR
entity_before "NULL" VARCHAR
entity_after "NULL" VARCHAR
created_at "DEFAULT GETDATE()" DATETIME
user_id FK "-> USERS.user_id" INT
PROJECT
project_id PK "IDENTITY(1,1)" INT
project_name "NOT NULL" VARCHAR
project_year "NOT NULL (4)" VARCHAR
project_semester "NOT NULL" VARCHAR
project_sponsor "NULL" VARCHAR
project_advisor FK "NULL -> USERS.user_id" INT
project_description "NULL" VARCHAR
project_path "NULL" VARCHAR
created_at "DEFAULT GETDATE()" DATETIME
"monitors"
"reviews"
"references"
MEETING
meeting_id PK "IDENTITY(1,1)" INT
meeting_start "NULL" DATETIME
meeting_end "NULL" DATETIME
created_at "DEFAULT GETDATE()" DATETIME
project_id FK "-> PROJECT.project_id" INT
"references"
TRANSCRIPT
transcript_id PK "IDENTITY(1,1)" INT
transcript_name "NULL" VARCHAR
created_at "DEFAULT GETDATE()" DATETIME
meeting_id FK "-> MEETING.meeting_id" INT
"references"
USERS
user_id PK "IDENTITY(1,1)" INT
user_name "NOT NULL" VARCHAR
user_email "NOT NULL" VARCHAR
user_password "NOT NULL" VARCHAR
user_role "NOT NULL" INT
created_at "DEFAULT GETDATE()" DATETIME
last_login "NULL" DATETIME
RISK
risk_id PK "IDENTITY(1,1)" INT
report_id FK "-> REPORT.report_id" INT
risk_description "NOT NULL" VARCHAR
flag_type "NOT NULL" VARCHAR
transcript_excerpt "NOT NULL" VARCHAR
confidence_score "NOT NULL" INT
status "DEFAULT 'pending'" VARCHAR
reviewed_by FK "NULL -> USERS.user_id" INT
reviewed_at "NULL" DATETIME
"contains"
REPORT
report_id PK "IDENTITY(1,1)" INT
report_description "NULL" VARCHAR
report_risk_score "NULL" INT
created_at "DEFAULT GETDATE()" DATETIME
meeting_id FK "-> MEETING.meeting_id" INT

User Flow

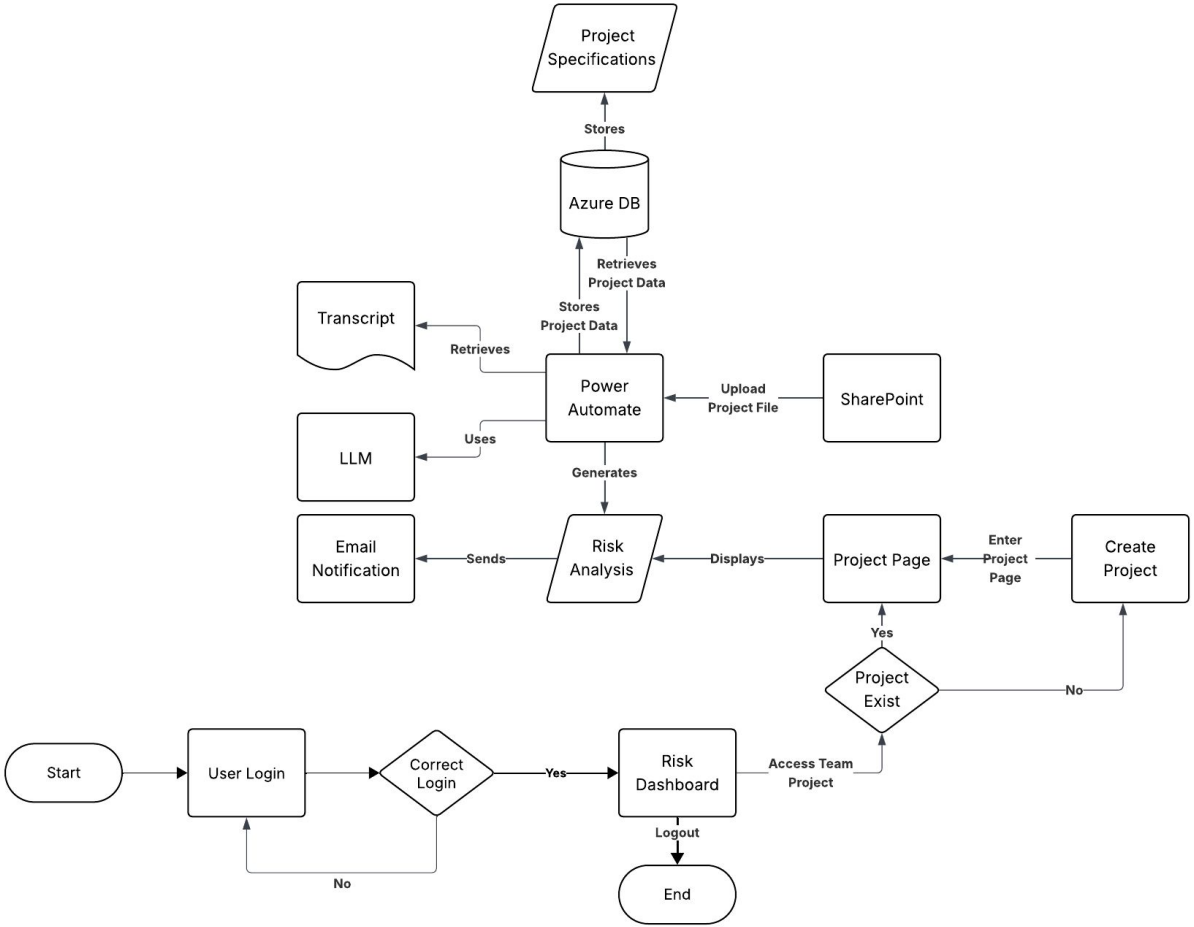
Project Specifications
Stores
Azure DB
Retrieves Project Data
Stores Project Data
Transcript
Retrieves
Power Automate
Upload Project File
SharePoint
LLM
Uses
Generates
Email Notification
Sends
Risk Analysis
Displays
Project Page
Enter Project Page
Create Project
Yes
Project Exist
No
Start
User Login
Correct Login
Yes
Risk Dashboard
Access Team Project
Logout
End
No

Architecture Diagram

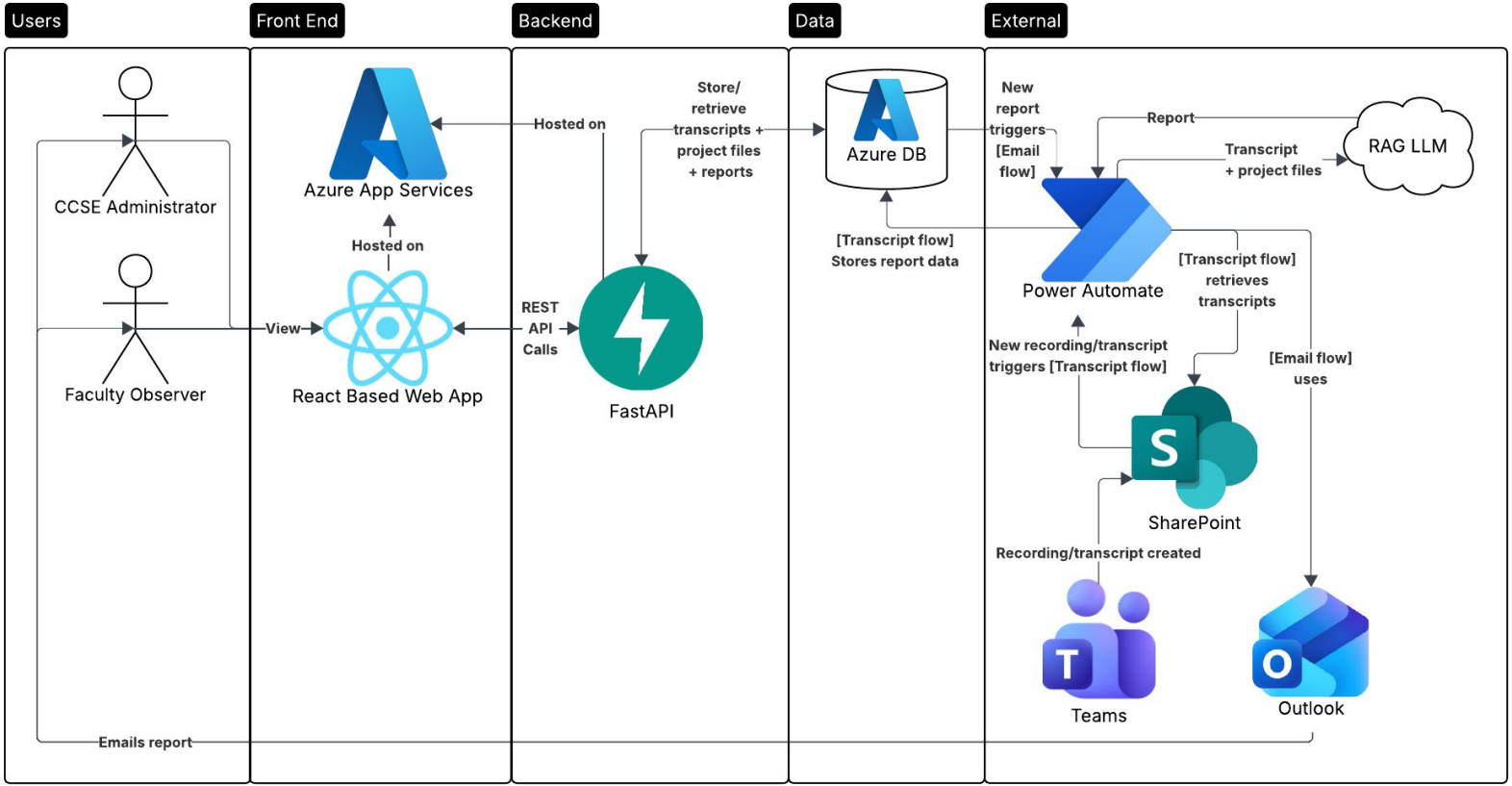

Mid Semester Demo

Noah Styling Decisions -> Calvin Power Automate Flow -> Jonah Admin Dashboard Functionality

Next Steps for Power Automate

1. Add Power Automate logic to determine if a team is missing based on the returned attendees from the LLM and referencing the SharePoint capstone project excel
2. Agree upon SharePoint file hierarchy and determine a naming convention to ensure Power Automate can navigate the hierarchy dynamically and robustly
3. Add logic to get all context files from project folder in SharePoint not just the project overview document
4. Adjust prompt as needed to ensure all desired data is produced by LLM as requested

The End

Any questions?