Milestone 3

Calvin Crose, Marcus Johnson, Noah Enyart, Jaeden Jones, Jonah Smith,

Presentation Outline

- Updates Since Milestone 2
- End-To-End System Demo
- Limitations & Constraints
- Future roadmap

Updates Since Milestone 2

- The platform is fully hosted via Azure Web Application Services
- Power Automate flow dynamically retrieves project context files via .vtt naming convention
  - [Semester character][Two-digit year]-[Full name of project as in internal Excel table]-[Meeting type]
- Power Automate flow contains error handling with emailed error messages
- Requirements document and project diagrams have been updated
- Admin creation utility
- Faculty creation has been integrated into the admin dashboard
- Admin ability to view audit logs
- Project settings have been developed, allowing project information to be edited

Architecture Diagram

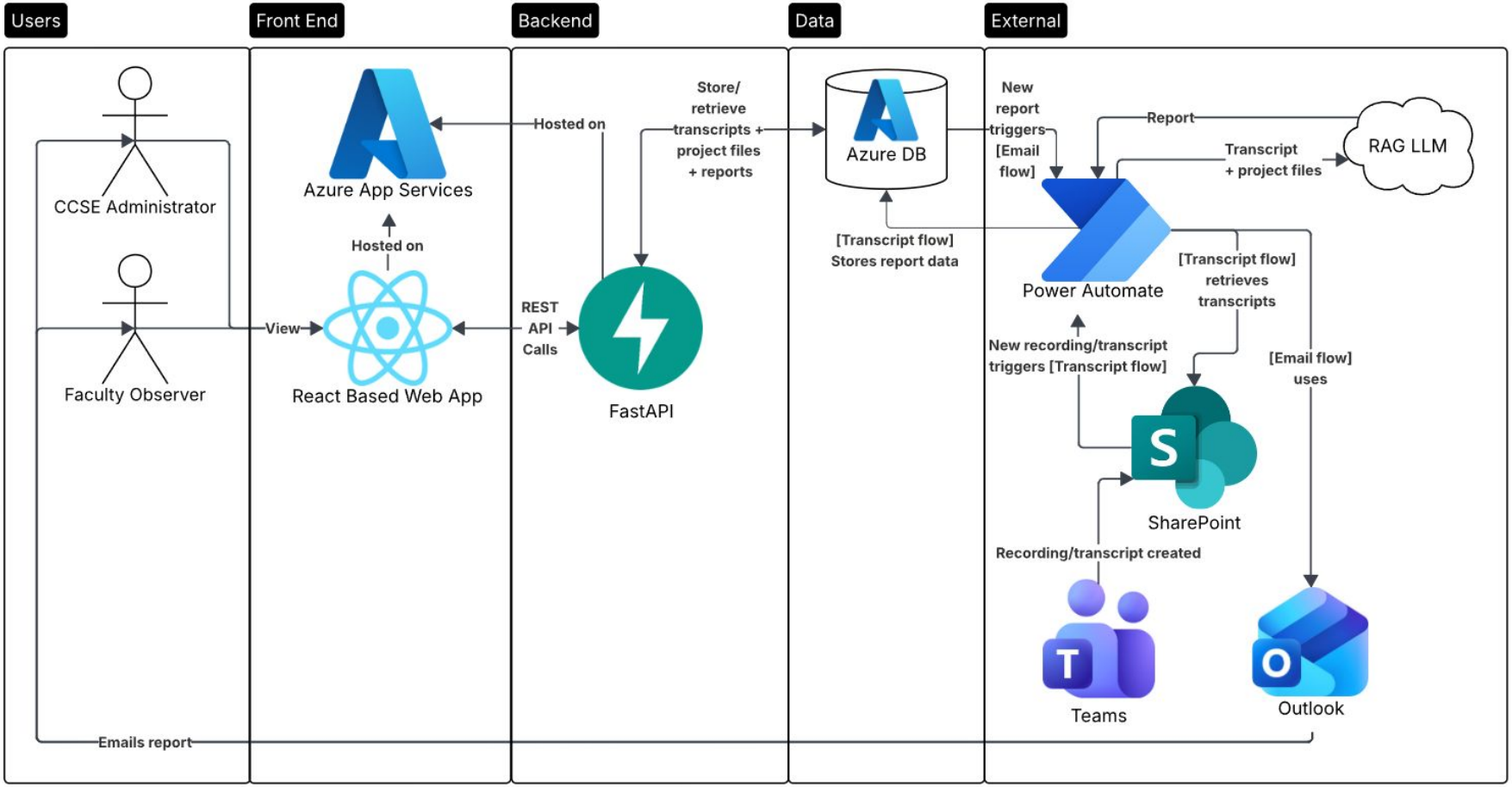

ERD Diagram

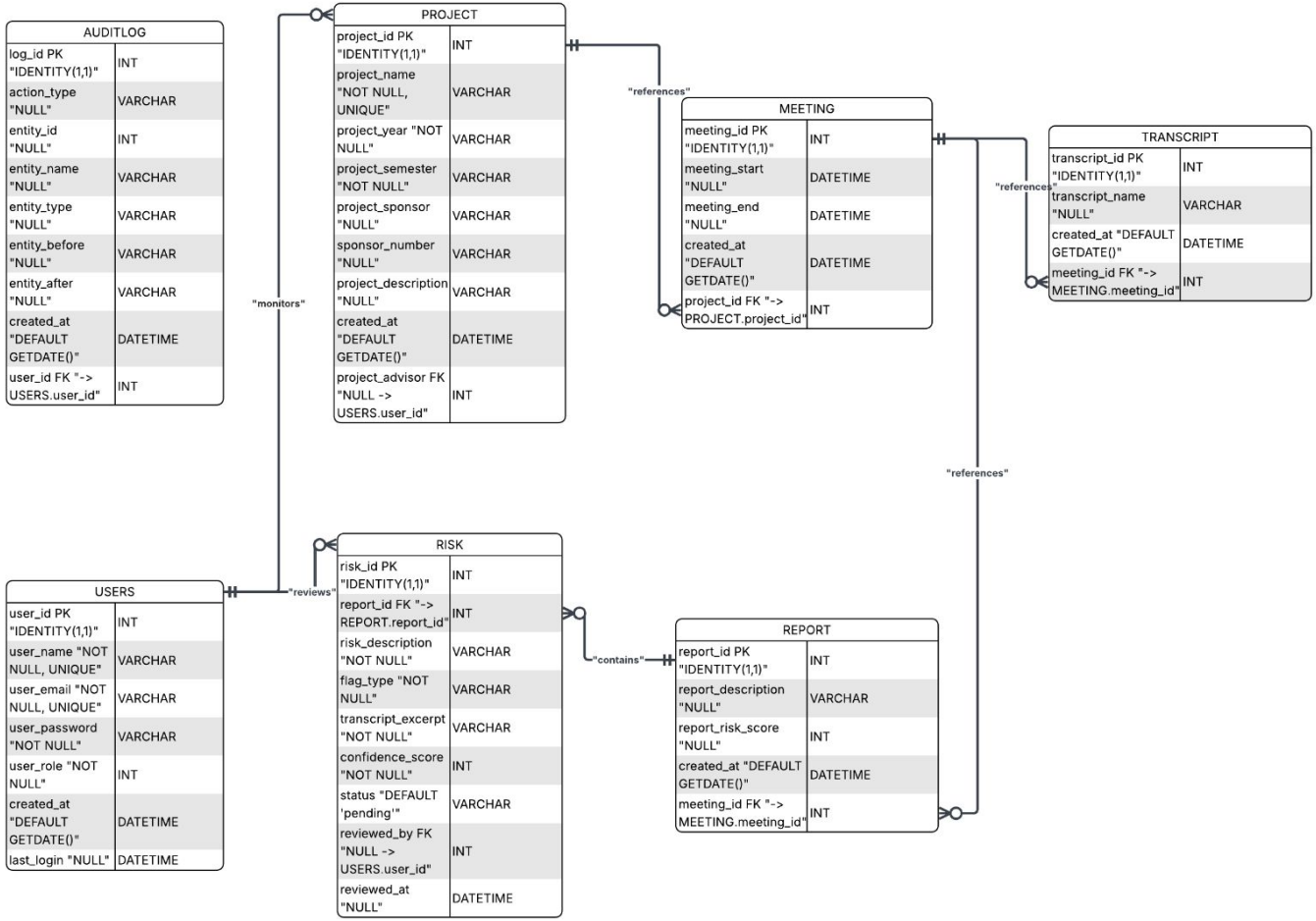
AUDITLOG
log_id PK "IDENTITY(1,1)" INT
action_type "NULL" VARCHAR
entity_id "NULL" INT
entity_name "NULL" VARCHAR
entity_type "NULL" VARCHAR
entity_before "NULL" VARCHAR
entity_after "NULL" VARCHAR
created_at "DEFAULT GETDATE()" DATETIME
user_id FK "-> USERS.user_id" INT
PROJECT
project_id PK "IDENTITY(1,1)" INT
project_name "NOT NULL, UNIQUE" VARCHAR
project_year "NOT NULL" VARCHAR
project_semester "NOT NULL" VARCHAR
project_sponsor "NULL" VARCHAR
sponsor_number "NULL" VARCHAR
project_description "NULL" VARCHAR
created_at "DEFAULT GETDATE()" DATETIME
project_advisor FK "NULL -> USERS.user_id" INT
"monitors"
"references"
MEETING
meeting_id PK "IDENTITY(1,1)" INT
meeting_start "NULL" DATETIME
meeting_end "NULL" DATETIME
created_at "DEFAULT GETDATE()" DATETIME
project_id FK "-> PROJECT.project_id" INT
"references"
TRANSCRIPT
transcript_id PK "IDENTITY(1,1)" INT
transcript_name "NULL" VARCHAR
created_at "DEFAULT GETDATE()" DATETIME
meeting_id FK "-> MEETING.meeting_id" INT
"references"
USERS
user_id PK "IDENTITY(1,1)" INT
user_name "NOT NULL, UNIQUE" VARCHAR
user_email "NOT NULL, UNIQUE" VARCHAR
user_password "NOT NULL" VARCHAR
user_role "NOT NULL" INT
created_at "DEFAULT GETDATE()" DATETIME
last_login "NULL" DATETIME
"reviews"
RISK
risk_id PK "IDENTITY(1,1)" INT
report_id FK "-> REPORT.report_id" INT
risk_description "NOT NULL" VARCHAR
flag_type "NOT NULL" VARCHAR
transcript_excerpt "NOT NULL" VARCHAR
confidence_score "NOT NULL" INT
status "DEFAULT 'pending'" VARCHAR
reviewed_by FK "NULL -> USERS.user_id" INT
reviewed_at "NULL" DATETIME
"contains"
REPORT
report_id PK "IDENTITY(1,1)" INT
report_description "NULL" VARCHAR
report_risk_score "NULL" INT
created_at "DEFAULT GETDATE()" DATETIME
meeting_id FK "-> MEETING.meeting_id" INT

User Flow Diagram

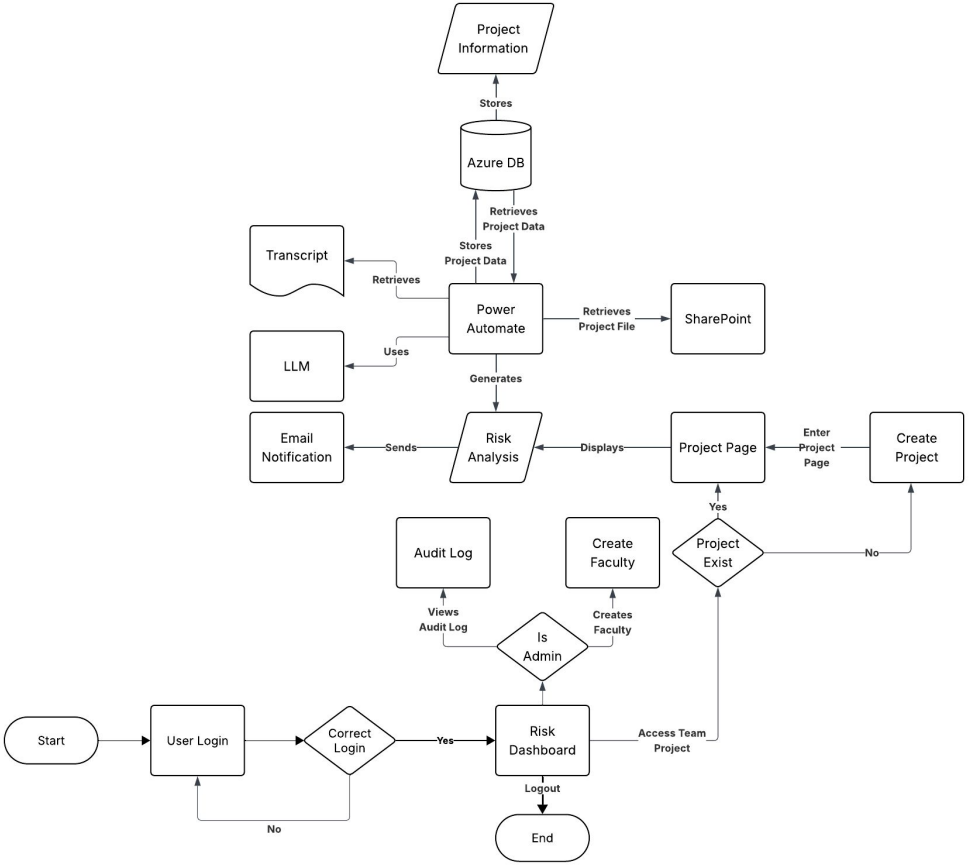

End-to-end System Demo

Calvin Power Automate Flow -> Jonah Admin Dashboard Functionality -> Noah Admin Creation Utility

Limitations & Constraints

- MVP Core feature 2 can't be implemented without Graph API
  - Detect new MS Teams meeting recordings and retrieve automatically:
    - Recording
    - Transcript
    - Attendees
    - Date and time
- Features relainate on MS Teams meeting metadata
  - Better filtering and search
  - Weekly reports
- The Power Automate "Run a Prompt" block requires a Premium subscription
- Risk importance is often inflated due to limited context

Future Roadmap

Spring 2026

- Submit final documentation including user manual and detailed next steps for approval
- Transfer ownership of project components

After Spring 2026

- Work with KSU UITS to get the needed Graph API permissions to implement the missing core MVP features
- Refine risk-scoring accuracy using project outcome data from test transcripts.
- Implement Power Automate flow logic to gather additional project context like previous meeting transcripts and milestone due dates
- Add User setting page to allow for miscellaneous functions like changing passwords

The End

Any questions?