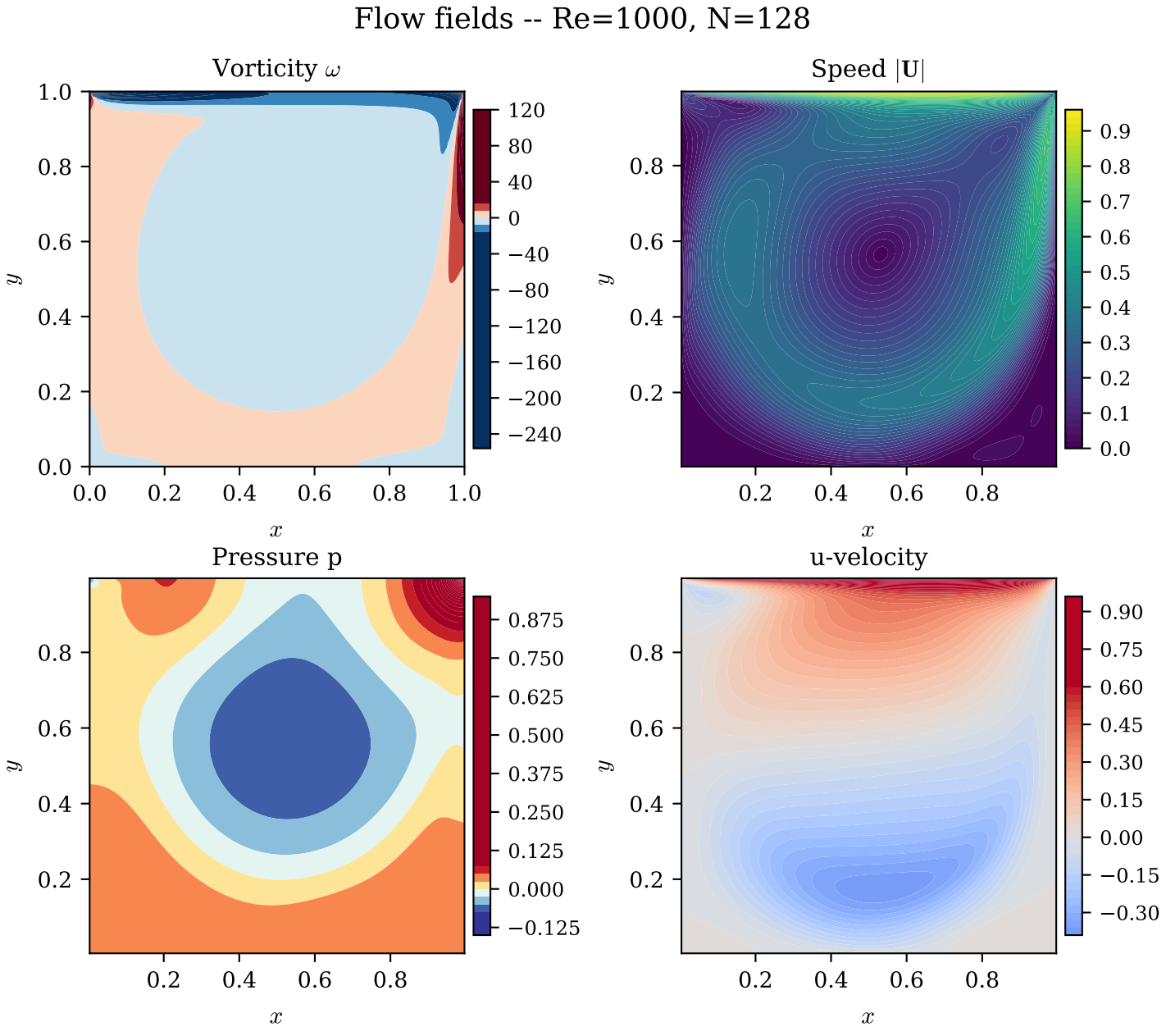
Flow fields -- Re=1000, N=128
Vorticity ω
Speed $|\mathbf{U}|$
Pressure p
u-velocity
x
y
120
80
40
0
−40
−80
−120
−160
−200
−240
0.9
0.8
0.7
0.6
0.5
0.4
0.3
0.2
0.1
0.0
0.875
0.750
0.625
0.500
0.375
0.250
0.125
0.000
−0.125
0.90
0.75
0.60
0.45
0.30
0.15
0.00
−0.15
−0.30