KLE Technological University

Creating Value,
Leveraging Knowledge

Dr. M. S. Sheshgiri Campus, Belagavi

INVENTO

9TH, 10TH & 11TH MARCH 2024

RULE BOOK

CONTACT DETAILS

Registration team

Sumant Gangannavar
9901878393

Nikhita Mutalik Desai
9342869719

PR Team

Rohan Bhavi
9663709696

Gourav Naidu
9731408088

Sahil Pawale
7892213620

Registrations will begin from 1st March 2024 (Online mode)

Registration fees :
Solo Events: Rs.100
Duo Events: Rs.250
Group Events: Rs.500

KLESCET MEDIA

klescet.media

klescet.ac.in

KLESCET MEDIA

GENERAL RULES

- Any act of violence or disruption shall be observed seriously and the organizers shall have the authority to disqualify the individual or the team.
- Consumption of any form of intoxicants is strictly prohibited within the campus premises. Anyone found under the influence of the same will be escorted out of the campus.
- Participants are required to carry valid ID proof provided by their college.
- Misplacing the registration receipt will lead to disqualification from the respective event.
- Failing to be present at the reporting time at the respective venue will lead to disqualification.
- The decisions taken by judges and/or organizers will be considered final and non-questionable under any circumstances.
- The campus is a plastic-free zone. Participants are advised not to carry plastic materials.

GENERAL RULES

- In order to win the General championship- The points awarded for each event are as follows:

Category	First	Second	Third
Platinum	100	60	-
Gold	60	40	20
Silver	40	20	15

- 150 points will be awarded to the college participating in all the events.

- Rules may be altered with the discretion of the organizing team at any point of time. Any and all decisions of the organizing team and judges will be final and indisputable.

EVENTS

MUSIC

- Cosmic Composition -Eastern
- Cosmic Composition - Western
- Celestial Swaras
- Amusing Arpeggios:Beats
- Amusing Arpeggios:Strings
- Symphonica (Unplugged)

DANCE

- Celestial Face-off
- Classical Clash
- Fantastic Two
- Dance of Titans

FASHION

- Super-Suit Showoff
- Avengers' Ensemble

FINE-ARTS

- Canvas Crusade
- Comic Kaleidoscope
- Trash bin bonanza!

HR

- The Sokovia Accords
- The Daily Bugle Face-Off

MEDIA

- Comic CineQuest
- Vision Vista
- Zoom & Zap

LITERARY

- Trials of Lore
- Riddler's Questionnaire
- Linguistic lyricism
- Solo Leveling
- Legendary survival

TITLE EVENTS

- Mr. & Ms. Invento
- Mr. & Ms. Fitness

SPORTS

- Super Foosball League

ESPORTS

- Valorant
- BGMI

WEC

- Voice The Change
- Drax's Tattoo Studio
- Solo SpotLight

SPECIALS

- Takeshi's Castle
- The Mighty Avengers

EVENTS

Sl NO.		Page No.
1.	Cosmic Composition (Solo-Eastern)	2.
2.	Cosmic Composition (Solo-Western)	4.
3.	Celestial Swaras(Solo singing – Indian Classical)	6.
4.	Amusing Arpeggios:Beats (Solo-Instrumental-Percussion)	7.
5.	Amusing Arpeggios:Strings (Solo-Instrumental-Non Percussion)	8.
6.	Symphonica (Unplugged)	9.
7.	Celestial Face-off (Showdown)	11.
8.	Classical Clash (Solo Classical)	13.
9.	Fantastic Two (Duet Dance)	14.
10.	Dance of Titans (Group Dance)	16.
11.	Super-Suit Showoff (Solo fashion)	18.
12.	Avengers' Ensemble (Group Fashion)	19.
13.	Canvas Crusade (Canvas Painting)	22.
14.	Comic Kaleidoscope (Comic Creation)	23.
15.	Trash bin bonanza! (Best out of waste)	25.
16.	The Sokovia Accords (Debate)	27.
17.	The Daily Bugle Face-Off (Mock-press)	28.

EVENTS

Sl NO.		Page No.
18.	Comic CineQuest (Short Film)	30.
19.	Vision Vista (Photography)	32.
20.	Zoom & Zap : Editing Extravaganza	34.
21.	Trials of Lore (Mythical quiz)	37.
22.	Riddler's Questionnaire (Quiz theme based)	39.
23.	Linguistic lyricism (Poetry)	41.
24.	Solo Leveling (Gauntlet)	42.
25.	Legendary survival (Shipwreck)	44.
26.	Mr and Ms Invento	47.
27.	Mr and Ms Fitness	48.
28.	Super Foosball League: Heroes Vs Villains	50.
29.	Valorant	53.
30.	BGMI	55.
31.	Voices For Change (Nukkad Natak)	57.
32.	Drax's Tattoo Studio (Tattoo Designing)	59.
33.	Solo Spotlight (Mono - act)	60.
34.	Takeshi's Castle (Murder Mystery)	62.
35.	The Mighty Avengers	63.

MUSIC

EVENT CO-ORDINATORS

Sakshi Gudaraddi
8088636360

Rishab Hudlikar
9739229869

COSMIC COMPOSITION

[SOLO-EASTERN]

(Silver)

Once music touches you, it never leaves. Some of them ring in your dreams. Every year, Melodia gives such an opportunity to talented musicians to drive us into a musical trance through this specially curated event for the Eastern music.

Team Size : 1
Date/Time: 9th March, 8:45 am
Teams per college: Unlimited

Rounds : 2
Venue: Saptarishi Hall
Registration: Online

Rules :

- Only the code names assigned to the participants must be announced.
- The competition will be restricted to Indian Languages only.
- No vulgarity/profanity will be entertained.
- 5% of the marks will be deducted for each minute exceeded.
- Technical requirements must be informed to the coordinators beforehand.
- The decision of the Judges and Event coordinators is final.

Rounds :

SCREENING :

- Time Limit: 3 minutes
- The participants will be judged on the basis on their VOCAL quality ONLY.
- No use of karaoke, accompanists, self-played instruments, tanpura box etc. is allowed.

FINALS :

- Time Limit: 6 minutes + 2 minutes (setup)
- Karaoke, accompanists, self-played instruments, tanpura box can be used.
- The tracks should be brought in a pen drive in MP3 format.

Rules may be altered with the discretion of the organizing team at any point of time. Any and all decisions of the organizing team and judges will be final and indisputable.

COSMIC COMPOSITION

[SOLO-WESTERN]

(Silver)

Find yourself in the alluring and enticing nautical world and get a chance to personify grace and melody. Here is your ticket to mesmerise and captivate your audience in the best possible way. Join us as we take our charge over the West!

Team Size : 1
Date/Time: 9th March, 11:15 am
Teams per college: Unlimited

Rounds : 2
Venue: Saptarishi Hall
Registration: Online

Rules :

- Only the code names assigned to the participants must be announced.
- The competition will be restricted to Indian Languages only.
- No vulgarity/profanity will be entertained.
- 5% of the marks will be deducted for each minute exceeded.
- Technical requirements must be informed to the coordinators beforehand.
- The decision of the Judges and Event coordinators is final.

Rounds :
SCREENING :

- Time Limit: 3 minutes
- he participants will be judged on the basis on their VOCAL quality ONLY.
- No use of karaoke, accompanists, self-played instruments, tanpura box etc. is allowed.

FINALS :

- Time Limit: 6 minutes + 2 minutes (setup)
- Karaoke, accompanists, self-played instruments, tanpura box can be used.
- The tracks should be brought in a pen drive in MP3 format.

Rules may be altered with the discretion of the organizing team at any point of time. Any and all decisions of the organizing team and judges will be final and indisputable.

CELESTIAL SWARAS

[SOLO SINGING - INDIAN CLASSICAL]

(Gold)

Over the years, we have witnessed talented classical singers enthrall us with their soulful performances. Following the tradition, here's an opportunity to showcase your talents with our perfectly tailored rounds for classical music.

Team Size : 1
Date/Time: 11th March, 8:45 am
Teams per college: Unlimited

Rounds : 1
Venue: : Amphi Stage
Registration: Online

Rules :

- Time Limit: 5 minutes + 2 minutes (setup)
- The competition will be restricted to Indian Classical styles, i.e., Hindustani, and Carnatic only.
- No Film/folk songs are allowed.
- Use of 1 accompanist is allowed. (Must play an Indian instrument)
- An electronic Tanpura can be used.
- No backing tracks or karaoke's allowed.
- Only the CODE names assigned to the participants must be announced.
- No vulgarity/profanity will be entertained.
- 5% of the marks will be deducted for each minute exceeded.
- Technical requirements must be informed to the coordinators beforehand.
- The decision of the Judges and Event coordinators is Final.

AMUSING ARPEGGIOS:BEATS
[SOLO-INSTRUMENTAL-PERCUSSION]

(Silver)

Be it Mozart or Myles Kennedy, we invite masters of all instruments to showcase your finest arpeggios.

Team Size : 1
Date/Time: 11th March, 12:15 pm
Teams per college: Unlimited

Rounds : 1
Venue: Amphi Stage
Registration: Online

Rules :

- Time Limit: 4 minutes + 2 minutes (setup)
- This competition will be restricted to Percussion instruments (e.g., Drums, Cajon, Congo, Tabla, etc.) only.
- The participants must perform purely instrumental pieces only, i.e. No singing allowed.
- Participants must get their own instruments and other related accessories like cables, etc.
- No backing tracks and accompanists are allowed.
- Only the code names assigned to the participants must be announced.
- 5% of the marks will be deducted for each minute exceeded.
- Technical requirements must be informed to the coordinators one day before the event.
- The decision of the Judges and Event coordinators is final.

Rules may be altered with the discretion of the organizing team at any point of time. Any and all decisions of the organizing team and judges will be final and indisputable.

AMUSING ARPEGGIOS:STRINGS

[SOLO-INSTRUMENTAL-NON PERCUSSION]

(Silver)

Be it Mozart or Myles Kennedy, we invite masters of all instruments to showcase your finest arpeggios.

Team Size : 1
Date/Time: 11th March, 12:15 pm
Teams per college: Unlimited

Rounds : 1
Venue: Amphi Stage
Registration: Online

Rules :

- Time Limit: 4 minutes + 2 minutes (setup)
- This competition will be restricted to non-percussion instruments
- (e.g., Guitar,Piano, Violin, etc.) only.
- The participants must perform purely instrumental pieces only, i.e. Nosinging allowed.
- Participants must get their own instruments and other related accessories like cables, etc.
- No backing tracks and accompanists are allowed.
- Only the code names assigned to the participants must be announced.
- 5% of the marks will be deducted for each minute exceeded.
- Technical requirements must be informed to the coordinators one day
- before the event.
- The decision of the Judges and Event coordinators is final.final.

Rules may be altered with the discretion of the organizing team at any point of time. Any and all decisions of the organizing team and judges will be final and indisputable.

SYMPHONICA

[UNPLUGGED]

(Platinum)

Who doesn't love a nice evening of music and amazing ambience? Here's a stage for all the musicians out there to present their amalgamations. Though dreamy, this fierce competition is here to bring forward the best of acoustic music.

Team Size : 4-8
Date/Time: 9th March, 6:15 pm
Teams per college: Unlimited

Rounds : 1
Venue: Apple Garden
Registration: Online

Rules :

- Time Limit: 6 minutes + 2 minutes (setup)
- Only ACOUSTIC INSTRUMENTS are allowed.
- No drums are allowed.
- If Piano is used, it should be set to Grand Piano mode only.
- A minimum of 2 songs must be performed.
- Use of Karaoke or Backing tracks is not allowed.
- 5% of the marks will be deducted for each minute exceeded.
- Only the code names priorly assigned to the participants must be announced.
- No vulgarity/profanity will be entertained.
- Technical requirements must be informed to the coordinators beforehand.

Rules may be altered with the discretion of the organizing team at any point of time. Any and all decisions of the organizing team and judges will be final and indisputable.

DANCE

EVENT CO-ORDINATORS

Vaidehi Patil
9108214665

Rohit Gouda
8217742918

CELESTIAL FACE-OFF

[SHOWDOWN]

(Gold)

Dance is a superpower that everybody has, but it is only a few who choose to unleash it into the world. Be it Bollywood thumkas, hip hop , colourful costumes or contemporary footwork , it all looks like illusion come true when performed. This very magic is what we look forward to!

Team Size : 1
Date/Time: 9th March, 10:30 am
Teams per college: Unlimited

Round : 1
Venue: Auditorium
Registration: Online

Round : 2
Venue: Portico
Date/Time: 9th March, 05:00 pm

Rules :

- Tracks to be submitted in Pen Drives (in mp3 format strictly) to the event coordinators in ready to play condition.
- Classical routines are not allowed.
- Dance on western songs and fusion can also be performed under this same category.
- Stage cleanliness and discipline should be maintained.
- Participants must report on the mentioned time. Not doing so will lead to disqualification.

ROUNDS :

SCREENING :

- Time limit: 1-2mins.
- The elimination round will be held in a closed room.

FINAL BATTLE :

- This is the on-the-spot battle(face-off) round.
- Participants will be given an initial time limit of 25-30 sec to show their best dance moves on stage to randomly played music.
- The decision of the judges will be final and binding.

CLASSICAL CLASH

[SOLO CLASSICAL]

(Silver)

Classical dance is a highly disciplined art form that has its roots in ancient cultures. It is characterized by precise and graceful movements that are performed to classical music.

Team Size : 1
Date/Time: 11th March, 09:30 am
Teams per college: Unlimited

Rounds : 1
Venue: Saptarishi Hall
Registration: Online

Rules :

- Time limit 3-5mins.
- Tracks to be submitted in Pen Drives (in mp3 format strictly) to the event coordinator in ready to play condition.
- Only classical routines and music are allowed.
- Stage cleanliness and discipline should be maintained.
- Participants must report on the mentioned time. Not doing so will lead to disqualification.

FANTASTIC TWO

[DUET DANCE]

(Silver)

A dancer need not do intricate fancy steps, all you must do is adapt to the rhythm and enjoy the music as it is! And when you have a partner, it's just a cherry on top isn't it?

Team Size : 2
Date/Time: 9th March, 1:30 pm
Teams per college: Unlimited

Round : 1
Venue: Auditorium
Registration: Online

Date/Time: 10th March, 10:00 am

Round : 2
Venue: Amphi Stage

Rules :

- Tracks to be submitted in Pen Drives (in mp3 format strictly) to the event coordinator in ready to play condition.
- Classical routines are not allowed. However, fusion is allowed.
- No extra marks will be allocated for any usage of props.
- Stage cleanliness and discipline should be maintained.
- Participants must report on the mentioned time. Not doing so will lead to disqualification.

ROUNDS :

SCREENING :

- Time limit: 2-3mins.
- The elimination round will be held in a closed room.

Finals

- The Performance should include the sequence performed in the elimination round
- The decision of the judges will be final and participants must abide by it.
- Time Limit : 3-5 Min.

DANCE OF TITANS

[GROUP DANCE]

(Platinum)

Your Fictional world may not live up to your expectations to showcase your moves and grooves. But don't worry, here's a platform to "Do it big, do it right and do it with style". Let your group captivate the Floor with energy, expression, and dance!

Team Size : 8-12
Date/Time: 10th March, 5:00 pm
Teams per college: Unlimited

Rounds : 1
Venue: Main Stage
Registration: Online

Rules :

- Time limit: 5-7min (including stage setup).
- Tracks to be submitted in Pen Drives (in mp3 format strictly) to the event coordinator in ready to play condition.
- Team comprising of participants from different colleges will not be considered and will lead to disqualification.
- A minimum of 6 dancers must always be present on the stage during the performance.
- Classical routines are not allowed; however, fusion is allowed.
- Usage of props is allowed (Need to be notified and approved from coordinators).
- Stage cleanliness and discipline should be maintained.
- Participants must report on the mentioned time. Not doing so will lead to disqualification.

FASHION

EVENT CO-ORDINATORS

Chirag Ningnurkar
7760240445

Aditya Kulkarni
8105830215

Shivani Ambi
6363120629

SUPER SUIT SHOWOFF

[SOLO FASHION]

(Silver)

Step into the limelight and let your unique style steal the show at the Vogue Vanguard Solo Fashion Extravaganza. This exclusive event calls upon participants to ignite their creativity and celebrate individuality through the art of fashion.

Team Size : 1
Date/Time: 09th March, 4:30 pm
Teams per college: Unlimited

Rounds : 1
Venue: Portico
Registration: Online

Rules :

- The theme for the event will be " Wedding Vogue ".
- Time limit will be 1+1 minutes. (Including setup and the
- performance both).
- Negative marking if participants exceed time limit.
- Should carry their tracks in pen drive and should be submitted in advance.
- Vulgarity is strongly prohibited. Any form of obscenity will lead to debarring from the contest.
- Use of fireworks, water, party props are strictly not allowed.
- Decision of the judges will be final and binding.

AVENGERS' ENSEMBLE

[GROUP FASHION]

(Platinum)

Hey fashionistas! It's time to unleash the collective style storm and showcase your group's epic fashion saga. Step into the realms of style evolution with our 'Alpha and Omega' fashion extravaganza!. This event promises a showcase of sartorial creativity that transcends the boundaries of time and trend. Join us in this fusion of Alpha and Omega, where every outfit tells a story of fashion's eternal cycle.

Team Size : 10-15
(Including Backstage Crew)
Date/Time: 10th March, 5:30 pm
Teams per college: Unlimited

Rounds : 1
Venue: Main stage
Registration: Online

Time limit (Performance time) : 8-12 minutes

Rules :

- The theme for the event will be " Alpha and Omega (Beginning and the end)".
- Background tracks are a must for each performance.
- Any deviation from a fashion-related choreography will lead to a deduction in score.
- The backstage crew must not exceed 2 people and the crew members should be declared before the eliminations start.
- Use of water, fire, or any kind of fireworks (party poppers included) will lead to a points deduction/disqualification.
- Points will be deducted for any form of vulgarity in the act.
- Decisions of the judges will be final and binding.
- An additional 2 mins are allowed as set-up time. Negative marking will pursue if exceeded.
- Any type of clothing, props and footwear (including barefoot) is permitted as long these articles do not violate other rules.

ELIMINATION ROUND :

- Elimination Round will be conducted Online.
- Participants are informed to submit a video of their whole sequence (with costumes and props) to one of the event co-ordinators on/before 7th of March.
- Teams should submit a write up containing information regarding the given theme, duration, number of participants and props used etc. before the elimination round commences.
- Late Submissions will be disqualified.

FINE ARTS

EVENT CO-ORDINATORS

Chirag Ningnurkar
7760240445

Aditya Kulkarni
8105830215

Shivani Ambi
6363120629

CANVAS CRUSADE

WHERE ART MEETS ADVENTURE!

(Silver)

Imagine stepping into the vivid palette of Claude Monet, the master of Impressionism. Your mission: infuse Monet's dreamy landscapes with the action-packed spirit of comics. Picture Spider-Man swinging through water lilies or Wonder Woman facing off against vibrant sunflowers.

Embark on a creative quest in Canvas Crusade, a painting competition where the canvas becomes your battleground for artistic supremacy! Get ready to redefine the boundaries of creativity.

Team Size : 1
Date/Time: 10th March, 12:00 pm
Teams per college: Unlimited

Rounds : 1
Venue: Digital Studio
Registration: Online

Rules :

- Time limit: 90 minutes.
- The canvas painting theme is unrestricted.
- Canvas paper will be provided to the participants.
- Participants are required to bring their own materials, such as paints, brushes, etc.
- The decision of the judges will be final and binding.

Bonus Points:

- Name your canvas with a dash of comic flair! originality in naming earns you bonus points on your artistic conquest.

COMIC KALEIDOSCOPE

[COMIC CREATION]

(Gold)

Welcome to Comic Kaleidoscope; Crafting Characters, Weaving Worlds, where the realms of imagination and storytelling collide! This extraordinary event unfolds in two captivating rounds, inviting you to shape characters and narratives that will dance off the pages of your very own comic universe

Team Size : 2 | Rounds : 2
Date/Time: 10th and 11th March, 10:00 am | Venue: Digital Studio
Teams per college: Unlimited | Registration: Online

Rules :

Round 1: Character Creation Extravaganza!

- Immerse yourself in designing the main character of your unfolding story. Whether it's a caped crusader, a mischievous sidekick, a futuristic adventurer, or a mystical being, design your character that will be the heartbeat of your comic tale.
- Time limit: 60 minutes.

Round 2: Comic Odyssey and Story Narration

- As the Comic Kaleidoscope spins into the second round, it's time to transform your character into a visual storyteller. Dive into the comic designing adventure, your mission: weave a tale that transcends time and space, captivates hearts, and immerses readers in the kaleidoscopic wonder of your creation.

- Time limit: 90 minutes for creating comic story and 5 minutes for story narration.

- Participants are responsible for bringing their own design materials.

- The overall winner will be determined based on combined scores from both rounds.

- Note: Participants are free to choose the story for their comic. It can either be an existing story or one of their own creations. Bonus points will be awarded for original stories.

TRASH BIN BONANZA!

[BEST OUT OF WASTE]

(Silver)

Join us in a celebration of creativity and sustainability at Trash Bin Bonanza, where discarded items get a second chance to shine! Unleash your resourcefulness in this unique event that challenges you to turn trash into treasures, giving a new life and purpose to the overlooked.

Team Size : 2
Date/Time:09th March, 11:00 am
Teams per college: Unlimited

Rounds : 1
Venue: Digital Studio
Registration: Online

Rules :

- Time limit: 90 minutes.
- Each team should bring their own additional adhesives, scissors, glue and/or tapes etc.
- Recyclable materials and some of the accessories will be provided to each team.
- A central theme will be provided on the day of the event.
- Rules may be altered with the discretion of the organising team at any point of time.
- Participants will be allotted a specific amount of time for preparing and setting up their creations before judging.
- The decision of the judges will be final and binding.

HR

EVENT CO-ORDINATORS

Sumant Gangannavar
9901878393

Nikhita Mutalik Desai
9342869719

THE SOKOVIA ACCORDS

[DEBATE]

(Silver)

In the arena of intellect and persuasion, where words wield power and ideas collide, prepareto challenge, defend, and captivate as you navigate the realms of debate. Let your voices ring loud and your arguments resonate – for here, minds are sharpened, and perspectives shifted.

Team Size : 2
Date/Time: 09th March, 10:00 am
Teams per college: Unlimited

Round : 1
Venue: Civil Seminar Hall
Registration: Online

Date/Time: 10th March, 09:00 am

Round : 2
Venue : Auditorium

Rules :

- Time limit: 5 minutes.
- Participants are expected to report to the venue 10 minutes before the stated commencement time.
- Participants will have to pick a chit and initiate the topic that they have received.
- The topic will be disclosed to the debaters on the spot.
- The debaters are allowed to counter the statements in an appropriate manner.
- Use of any abusive or unparliamentary words or slangs shall lead to the immediate disqualification.
- The best 6 teams will be into the final round.
- The decision of the judges and jury will be final and non-disputable.

THE DAILY BUGLE FACE-OFF

[MOCK-PRESS]

(Silver)

Have you ever pondered what it's like to dodge paparazzi flashbulbs, ducking and diving through the limelight as a Hollywood star, a political juggernaut, or a sports sensation? Well, prepare to slip into these larger-than-life personas with a comical twist in this extravaganza! But beware, as you'll soon find yourself in the hot seat, fielding absurd questions from the relentless press corps. Are you up for the challenge, ready to turn the tables and steal the show?

Team Size : 1
Date/Time: 11th March, 09:00 am
Teams per college: Unlimited

Rounds : 1
Venue: Auditorium
Registration: Online

Rules :

- Participants will be assigned the character they have to enact a day prior.
- Participants will be subjected to a series of questions by the press (judges).Additional rules will be announced on the spot.
- Use of any abusive or unparliamentary words shall lead to immediate disqualification. The judges or jury's decision will be final.

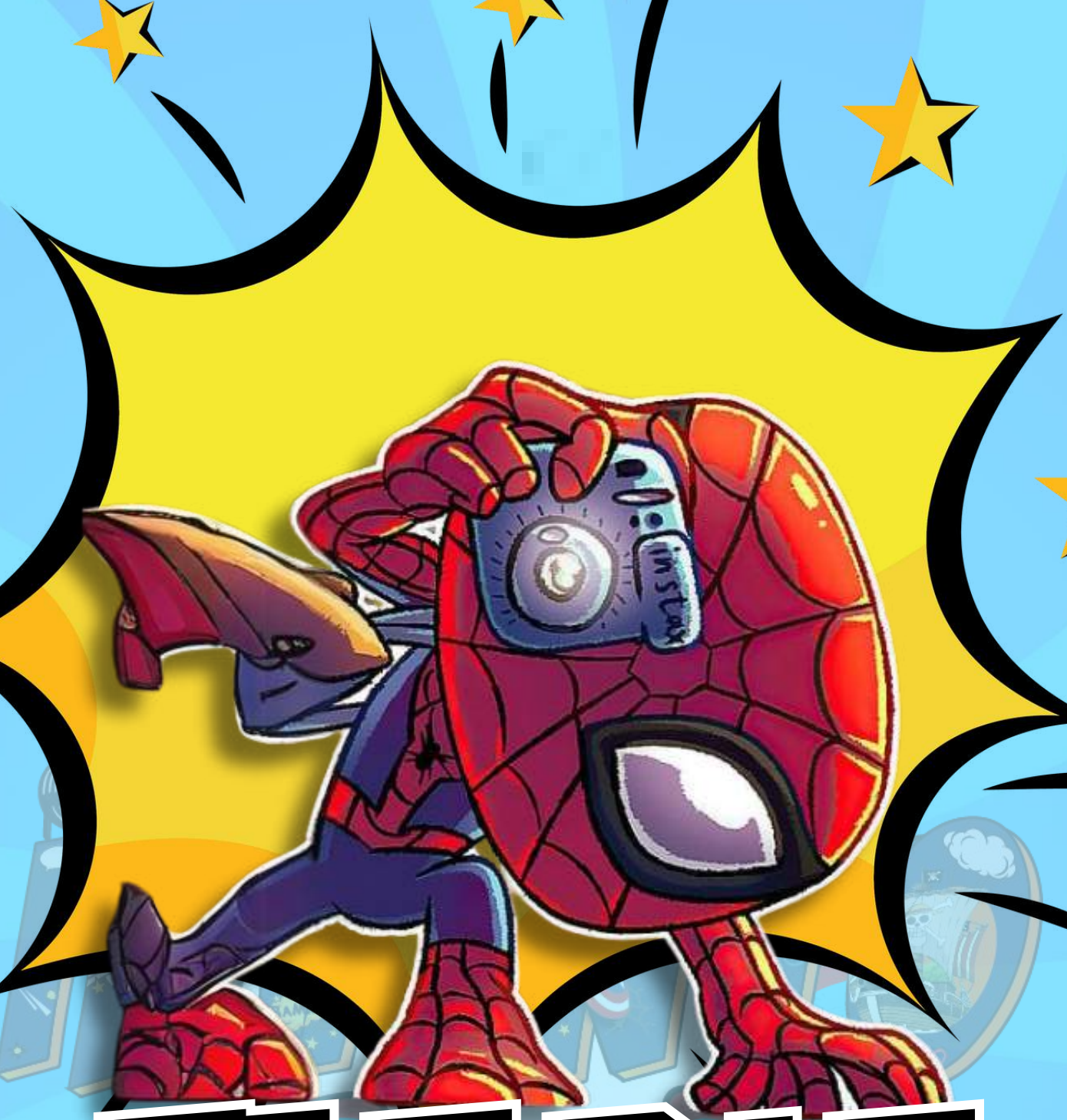

MEDIA

EVENT CO-ORDINATORS

Sahil Pawale	Gourav Naidu	Vinay Panguddi
7892213620	9731408088	9916450745

COMIC CINEQUEST

[SHORT FILM]

(Gold)

Step into the vibrant and dynamic world of "Comic CineQuest," a short film event that celebrates the magic of comic book storytelling like never before. This immersive experience invites audiences on a thrilling journey through the captivating realms of ink and imagination, bringing iconic characters and gripping narratives to life on the big screen.

Team Size : 7 (Excluding Cast)
Date/Time: 09th March, 09:00 am
Teams per college: Unlimited

Rounds : 1
Venue : MB 205
Registration: Online

THEME : EVERYDAY HEROES

Time Limit: 4 to 6 minutes.

Rules :

- The short film should not exceed 6 minutes in duration including titles and credits.
- Films should not have been previously published in any media.
- The video must be in MP4 or avi format.
- Include a short synopsis for the entry.
- Entries in other languages must have English subtitles.
- The registered teams will have to submit their work on google drive link which will be provided on the WhatsApp group before the given deadline.
- The organizing committee's decision will be final.

JUDGING CRITERIA :

- Direction
- Acting
- Editing
- Cinematography
- Story
- Audio

VISION VISTA
[PHOTOGRAPHY]

(Silver)

Step into a world where imagination meets reality at INVENTO 2024 an exhilarating photography event that brings the vibrant and dynamic universe of comics to life through the lens of talented photographers. This one-of-a-kind gathering invites participants to explore and celebrate the rich tapestry of characters, stories, and creativity that have defined the comic book realm.

Team Size : 1
Date/Time: 10th March, 09:30 am
Teams per college: Unlimited

Rounds : 1
Venue: MB 205
Registration: Online

Time Limit : Entry must be submitted before the deadline.

THEME : WILL BE GIVEN ON-SPOT

Rules :

- Photos must meet the following requirement: JPG or JPEG file format.
- Minimal photo editing is permissible, but altering the photograph is not allowed.
- We assume that every photo submission is legitimate. However, if a photo is suspected of alteration, it will be rejected.
- The final decision rests with the Organising Committee.

- Photographs should not have been previously published in any media.
- The registered teams will have to submit their work on google drive link which will be provided on the WhatsApp group before the given deadline.
- The theme for the event will be given on the spot.

JUDGING CRITERIA :

- Creativity
- Technical Skills Displayed
- Theme Representation

ZOOM & ZAP: EDITING EXTRAVAGANZA

[COMIC-INSPIRED PHOTO EDITING]

(Silver)

Transform your ordinary photos into extraordinary visuals. Use your editing skills to create dynamic and eye-catching panoramic panels that tell a captivating story.

Team Size : 1

Date/Time : 10th March, 09:30 am

Teams per college: Unlimited

Rounds : 1

Venue : MB 205

Registration: Online

Time Limit : Entry must be submitted before the deadline.

Objective: To create a visually striking photograph by seamlessly merging the photos.

Rules :

- Equipment: Participants must bring their own camera equipment for capturing the initial photograph. Any digital camera or smartphone camera is permitted.
- Phases: Participants have 30 minutes for photography and 2.5 hours for editing using any software like Photoshop, Illustrator, etc.
- We assume that every photo submission is legitimate. However, if a photo is suspected of alteration, it will be rejected.
- The final decision rests with the Organising Committee.
- Photographs should not have been previously published in any media.
- The registered teams will have to submit their work on google drive link which will be provided on the WhatsApp group before the given deadline.
- Note: Participants are encouraged to explore creativity while respecting rules and fellow participants.

JUDGING CRITERIA :

- Creativity,
- Technical Skill
- Aesthetic Appeal
- Overall Impact.

LITERARY

EVENT CO-ORDINATORS

Umranbaig Inamdar
9482734189

Vijaylaxmi Pujari
8310092062

TRIALS OF LORE

[MYTHICAL QUIZ]

(Silver)

Step into the realm of legends and lore with our odyssey! Unravel the mysteries of ancient civilizations, traverse through mythical landscapes, and test your knowledge of gods, monsters, and heroes. Embark on an epic journey of discovery and challenge your friends to see who reigns supreme in the realm of myths and legends!

Team Size : 2
Date/Time : 9th March, 9:00 am
Teams per college: Unlimited

Rounds : 2
Venue: Auditorium
Registration: Online

Rules :

- Use of unfair means shall result in disqualification.
- Use of unparliamentary language and gestures shall lead to immediate disqualification.
- The Quiz-master's decision is final and binding.
- Participants are expected to report to the venue 15 minutes before the stated commencement time.

Round 1 : Elimination Round

- Fixed number of common questions will be displayed to all the teams.
- The top 6 teams will be allowed for the next decider round.

Round 2: Decider Round

- The Decider Round will be a Rapid-Fire Round.
- The points allotment and additional rules will be announced at the time of event.

RIDDLER'S QUESTIONNAIRE

[THEMATIC QUIZ]

(Silver)

Dive into a world of vibrant characters, thrilling adventures, and epic battles with Riddler's Questionnaire!. Test your knowledge of iconic series, legendary heroes, and unforgettable storylines. Whether you're a seasoned otaku or just starting your journey, this quiz is your chance to prove your fandom prowess and connect with fellow enthusiasts.

Team Size : 2
Date/Time : 10th March, 11:30 am
Teams per college: Unlimited

Rounds : 2
Venue: Auditorium
Registration: Online

Rules :

- Use of unfair means shall result in disqualification.
- Use of unparliamentary language and gestures shall lead to immediate disqualification.
- The Quiz-master's decision is final and binding.
- Participants are expected to report to the venue 15 minutes before the stated commencement time.

Round 1: Elimination Round

- Fixed number of common questions will be displayed to all the teams.
- The top teams will be allowed for the next Decider round.

Round 2: Decider Round

- The Decider Round will be a Rapid-Fire Round.
- The team must bid the points to answer the question.
- Points allotted for bidding will be according to your performance in Round 1.
- The points allotment & additional rules will be announced at the time of event.

LINGUISTIC LYRICISM

[POETRY]

(Silver)

The event is about presenting the spoken word. Blank verses or meters, first love or breakup poems, humorous poems or melancholic ones, we are on the lookout for all styles of poetry.

Team Size : 1
Date/Time : 9th March, 2:00 pm
Teams per college: Unlimited

Rounds : 1
Venue: BME Seminar hall
Registration: Online

Rules :

- There is no language barrier.
- Each poet must perform only original work that they have written.
- The poet may not use musical instruments, props, or costumes.
- Vulgarity for vulgarity's sake will be penalized.
- The decision of the judges will be final and binding.
- Arrive 15 minutes before the event commences.

SOLO LEVELING

(Silver)

The event is about presenting the spoken word. Blank verses or meters, first love or breakup poems, humorous poems or melancholic ones, we are on the lookout for all styles of poetry.

Team Size : 1
Date/Time : 10th March, 9:00 am
Teams per college: Unlimited

Rounds : 3
Venue: Saptarishi hall
Registration: Online

Rules :

- Use of unfair means shall result in disqualification.
- Use of unparliamentary language and gestures shall lead to immediate disqualification.
- Participants are expected to report to the venue 15 minutes before the stated commencement time.
- The points allotment & additional rules will be announced at the time of event.
- If there are a greater number of participants, then round 1 will be elimination round else all participants will be enrolled in all 3 rounds.

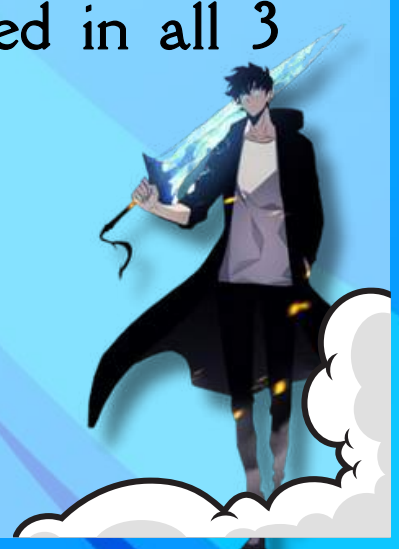

Round 1: Puzzle Plot.

Round 2: Secret word.

Round 3: Swift Verse.

LEGENDARY SURVIVAL

[SHIPWRECK]

(Silver)

You're on a ship that is about to sink. There are eminent personalities, and then there's you. There is only one life jacket left. The only way to survive is to grab that life jacket by convincing others that you have more importance to bring to the world than them. Be it wisdom or work, if you think you've got what it takes, join us in this hour of madness and reign over the crowd.

Team Size : 1
Date/Time : 10th March, 01:00 pm
Teams per college: Unlimited

Rounds : 2
Venue: Auditorium
Registration: Online

Rules :

- Each player draws a chit which has an identity/character.
- Within the first 30 seconds of your preparation, you can switch your identity for another.
- You have one minute to present a compelling argument about the crucial role this identity plays in the real world and why he/she needs to be saved.
- Be prepared for spirited questioning from the team of pilots (Judges) and audience.

- Points are allotted based on creativity and humor.
- The participants then take part in a vote out after which the panelists declare their votes. Ultimately, the last one standing survives.
- Civility is paramount. Unkind words or unbecoming language will lead to swift dismissal.
- Arrive promptly, 15 minutes before the event begins.

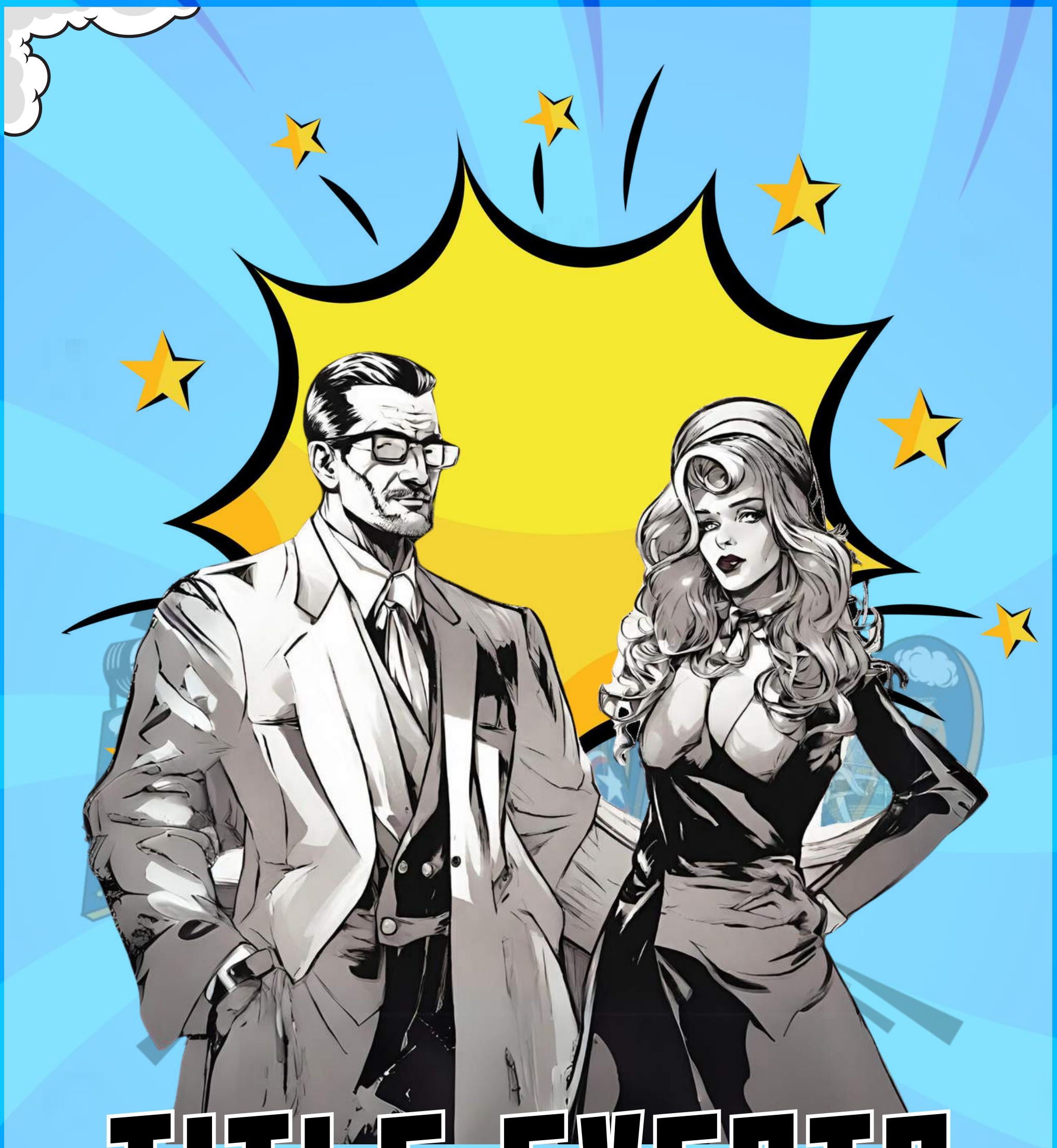
TITLE EVENTS

MR AND MISS INVENTO

(Platinum)

Only the worthy, the bold, and the brilliant shall claim the mantles of Master and Miss. Prepare to face trials that test your mettle, unravel riddles that challenge your mind, and emerge as heroes worthy of legend. Do you dare answer the call?

Team Size : 1
Rounds : 3
Date/Time : 9th March, 10:00 am
Venue: Mechanical Seminar Hall
Teams per college: Unlimited
Registration: : Online

Round 1 (9th March , 10:00 am) : Suicide Squad

The round consist of a trial where in the participants will be tested with respect to their over all personality. The round is divided into 2 sections, i.e Interview and Group Discussion

Round 2 (10th March, 12:00 pm) : Panchatantra

This round is a surprise round where the participants need to undergo various tasks in the form of 5 elements which represent various categories.

Round 3 (11th March, 02:00 pm) : Stress Round

EVENT CO-ORDINATORS

Sumant Gangannavar
9901878393

Nikhita Mutalik Desai
9342869719

SUPERHERO SHOWDOWN

MR. AND MISS FITNESS

(Platinum)

Hours of strenuous training at the expense of sweat and toil all for the sweet gain of being the ittest amongst the lot. If this sounds familiar, then this ultimate test of itness is made just for you. Display unbeatable valour and claim the highly desired titles of Mr. and Ms. Fitness.

Team Size : 1
Date/Time : 11th March, 7:00 am
Teams per college: 10

Rounds : 3
Venue: Portico
Registration: Online

Rules :

- Maximum of 6 boys and 4 girls from each college.
- The event consists of 3 preliminary rounds and a final round for both the categories (girls and boys).
- 3 preliminary rounds are easy, medium, and difficult and the tasks will be based on the round.
- All the rounds are elimination rounds.
- The tasks to be performed will be announced on the day of the event.
- The participants are requested to report 1 hour prior to the time of the event.

EVENT CO-ORDINATORS

Vinayak Suguni	Nikita Korikoppa	Sachin Saibannavar
9008274715	8217560001	9986046249

SPORTS

EVENT CO-ORDINATORS

Vinayak Suguni	Nikita Korikoppa	Sachin Saibannavar
9008274715	8217560001	9986046249

SUPER FOOSBALL LEAGUE

[HEROES VS VILLAINS]

(Gold)

Team Size : 5-7
Date/Time :9th , 10th March, 8:30 am
Teams per college: unlimited

Venue: College Ground
Registration: Online

Rules :

- Maximum 32 teams are allowed, whoever registers first will get the 32 slots irrespective of college (the registrations will be on first come first serve basis).
- Teams will have a minimum of 5 players and a maximum of 7 players.
- Each team consists of five players: 1 goalie, 2 forward and 2 mids on field.
- The players must face the opposite team's goal.
- No player is allowed to move forward or backward they must move only sideways.
- Players can switch only at halftime or in the event of an injury.
- There shall be no kicking or attempting to kick an opponent. No tripping or attempting to trip an opponent, if attempted penalty will be awarded to the opponent team.
- Coin Toss will decide which team goes first.
- The games starts by rolling the ball into play from mid-court.

- Players and Goalies may NOT use their hands. If they let go of the foosball pole and/or touch the ball with their arms or hands, it will result in a penalty.
- Play continues until a penalty occurs, the ball is out of reach or out of bounds or a goal is missed or scored. Restart follows Restart Procedures.
- Verbal, physical abuse to another player or the referee will not be tolerated

Restart Procedures :

- When a goal is scored, the game is restarted by rolling the ball from the starting area.
- When the ball rolls out of bounds, the ball should be returned to the place it left the court and rolled toward the non-offending team.
- If the ball cannot be reached in the playing area, the ball should be rolled from the starting area.

Time :

- The total time will be 10 minutes with a 1 minute break at halftime.
- The game is over when the time expires.
- If a tie occurs Golden Goal will be initiated.

E-SPORTS

EVENT CO-ORDINATORS

Kuldeep Pattanshetty
8123302854

Vani Patil
6362611357

VALORANT

(Gold)

Join us for an epic showdown in Valorant at our college fest! Form teams, strategize, and battle it out in intense matches. Whether you're a seasoned player or new to the game, this event promises adrenaline-fueled action and fierce competition. Don't miss out on the chance to prove your skills and claim victory in the Valorant Showdown!

Team Size : 5 Venue: CS Lab

Date/Time : 9th & 10th March, 9:00 am Registration: Online

Teams per college: Unlimited (First 40 entries will be considered)

Rules :

- It will be a knockout tournament.
- Players should carry their own setup: laptops, keyboards, headsets, mouse-pad and mouse.
- Each team's roaster will be allowed to have 5 main players and 1 substitute.
- College identity cards compulsory.
- Once the tournament starts, you cannot replace any player.
- A substitute player may only be added before the game starts.

- This player cannot be part of any other team's roster which is participating or has participated in the same tournament.
- Match will be played in the following format: 5v5.
- Maps will be decided based on voting system.
- All matches will consist of a "Best of One" in a single elimination bracket. It'll be a Knockout Tournament.
- Team leader (only 1 member of each team) should provide whatsapp number while registering as he will be added in the group and further details will be updated in the WhatsApp group.
- Only one cross entry college player will be allowed in each team. That player will not get any points for the GC (0 GC points for the cross-entry college player for his college). The GC points will be given to other 5 team members of the same college.
- In-Game Custom Options:
  1. Map: Depending on the map must be played from the map pool.
  2. Mode: Standard.

- Options :
  1. Allow Cheats: Off
  2. Tournament Mode: On

- Overtime :
  1. Win by two : On

- The Coordinator's decision is final.

BGMI

(Gold)

Prepare for an immersive dive into the high- tech warfields of BGMI, where cutting-edge technology meets multiplayer action. Gear up for an event like no other, as we combine the adrenaline-pumping gameplay of BGMI with futuristic elements that will blow your mind!

Team Size : 4
Date/Time : 9th March, 09:00 am
Teams per college: Unlimited

Venue : CS Department Classroom
Registration: Online
(First 64 entries will be considered)

Rules :

Qualification :

- 2 matches (Erangel and Miramar)

Final :

- 3 total matches.
- The map of 3 match will based on voting.
- (Erangel,Miramar,Vikendi) with (Erangel, Miramar) to be fixed maps.
- Ear phones are compulsory.
- Only smartphones are allowed.
- No substitute players are allowed.
- If any team is caught cheating the team will be disqualified immediately.
- The team with maximum number of points at the end of the day will be the winner.

WEC

EVENT CO-ORDINATORS

Ankita Garde
8105005159

Shraddha Hugar
7892723241

VOICES FOR CHANGE

[NUKKAD NATAK]

(Gold)

Hello drama folks, join us to convert the enthusiasm of acting into actions louder and voices echo with purpose! You also have the unique opportunity to harness the power of theatre for social change. So here's your time to give an electrifying showcase to redefine the boundaries of storytelling beyond just words and thoughts.

Team Size : 10-15 participants max (Per Team)
Date/Time : 11th March, 10:00 am
Teams per college: Unlimited

Rounds : 1
Venue : Apple Garden
Registration: Online

Rules :

- The play should deliver a "Social message".
- No pre-recorded voices and music will be allowed.
- No team is allowed to use or reveal the name of their College as this would lead to immediate elimination of that team.
- The play can be in these languages specified. (English, Hindi , Kannada, Marathi).
- The teams must carry their own props as the organizers will not be responsible to provide any of the props.
- Performance should be confined within the given area.
- In case of any situations which have not been described in the rules, the decisions taken by the judges will be final.
- Decision of the judges will be deemed as final and non-disputable.

Event Rules :

- The time limit given to each team to perform will be 7-15 minutes.
- 5% of the total score will be deducted for each minute exceeded beyond the time limit.
- Use of profanity or vulgarity will result in the deduction of points as per the judge's decision.

DRAX'S TATTOO STUDIO

[TATTOO DESIGNING]

(Silver)

Unleash your creativity, from intricate patterns to bold designs, let your imagination run wild and leave your mark to highlight the true essence of artistic expression. Whether you're a seasoned artist or a novice enthusiast, we welcome all to express themselves through the power of their designs, art and attractive colours.

Team Size : 2 participants (Per Team) Rounds : 1
Date/Time : 10th March, 9:00 am Venue : ME 001 (Mechanical Dept)
Teams per college: Unlimited Registration: Online

Rules :

- Time Limit: 90 minutes.
- The tattoo needs to be "theme based".
- No use of cell phones or any paper work will be allowed.
- Each team shall comprise of two participants amongst which one should be the artist and the other will be the model.
- The participant getting tattoo'ed is not allowed to help the fellow participant in any way.
- The participants have to bring their own materials such as paints, brushes, pens or any other materials required.
- No prior markings or outline designs will be acceptable, sketched on the model.
- The scoring will solely be based on the creativity and the effectiveness of portraying the theme.
- Decision of judges will be deemed as final and non-disputable.

SOLO SPOTLIGHT
[MONO-ACT]

(Silver)

Come over to captivate the audience through your solo performances, demonstrating your acting prowess, versatility, and storytelling skills. This event often serves as a platform for you drama enthusiasts to express your creativity and showcase your talent in dramatic arts.

Team Size : 1 | Rounds : 1
Date/Time : 09th March, 9:00 am | Venue : BME Seminar Hall
Teams per college: Unlimited | Registration: Online

Rules :

- Time Limit: 10 minutes.
- Multiple characters can be enacted.
- The act can be performed in any language such as English, Hindi, Marathi and Kannada.
- 5% of the total score will be deducted for each minute exceeded beyond the time limit.
- Use of profanity or vulgarity will result in the deduction of points as per the judges decision.
- No use of cell phones or any written materials will be allowed once the event is Initiated.
- No props and Costumes will be Entertained.
- No controversial characters or any linguistic discriminatory acts will be considered.
- No pre-recorded voices and music will be allowed.
- The scoring will solely be based on the individual acting skills ,efficiency of delivering the dialogues and the effectiveness of the act.
- Decision of judges will be deemed as final and non-disputable
- Any further event rules shall be announced on spot of the event.

SPECIALS

TAKESHI'S CASTLE

[MURDER MYSTERY]

(Gold)

"Join the intrigue of our murder mystery event! Decode clues, question suspects, and solve the ultimate whodunit. Whether you're a seasoned sleuth or new to the game, immerse yourself in suspense and strategy. Gather your team, crack the case, and unravel the mystery!"

Rounds : 5

Team Size : 5

Venue : Portico

Date/Time : 9th &10th march ,10am

Registration: Online

Teams per college: Unlimited

(First 60 entries will be considered)

Rules :

- There will be a total of 5 Rounds.
- The coordinators will provide detailed rules for each round on-site before the commencement of that specific round.
- All rounds, excluding the first, follow an elimination format.
- The use of mobile phones is strictly prohibited throughout the event.
- Participants are required to keep and preserve any materials provided by the coordinators.
- All participants are required to be present at the venue at least 30 minutes before the event begins.
- Multiple teams from the same college are welcome and encouraged to join.
- The decisions made by the coordinators are final.

EVENT CO-ORDINATORS

Kuldeep Pattanshetty
8123302854

Vani Patil
6362611357

THE MIGHTY AVENGERS

(Gold)

Discover the magic of effective time management and the power of collaboration as your team assembles, tackles challenges and triumphs together. Join forces, overcome challenges and emerge victorious in this extraordinary celebration of synergy. It's time to Avengers Assemble like never before!

Team Size : 4
Venue : MBA department
Date/Time : 10th March, 2024
Registration: Online
Teams per college: Unlimited

Eligibility:

- Teams of 4 participants from any college are welcome to participate.
- Multiple teams from the same college are encouraged.

General Guidelines:

- Using mobile phones during the event is strictly prohibited.
- Participants must be present at the venue at least 30 minutes before the event starts.

EVENT CO-ORDINATORS

Vaishnavi Kurlapkar
9049814345

Akshay Parushetti
9972616301

THANK YOU