1 170 FE-1 Bolt M6 X 16	2 170 FE-2 Cylinder Head Cover	3 170 FE-3 Gasket Valve Cover	4 170 FE- 4 Venting House	5 170 FE- 5 Rocker Arm Assembly
6 170 FE-6 Rocker Lock Nut	7 170 FE-7 Rocker Adjust Nut	8 170 FE-8 Rocker Arm	9 170 FE-9 Rocker Arm Stud	10 170 FE-10 Rocker Arm Base Plate
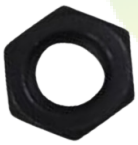				
11 170 FE-11 Exhaust Valve Spring Seat	12 170 FE-12 Adjust Cap Of Exhaust	13 170 FE-13 Inlet Valve Spring Seat	14 170 FE-14 Valve Spring	15 170 FE-15 Intake Valve Seal
16 170 FE-16 Bolt M8 X60 (Half Thread)	17 170 FE-17 Cylinder Head	18 170 FE-18 Muffler Stud M8 X34	19 170 FE-19 Gasket, Exhaust Pipe	20 170 FE-20 Muffler(Silencer)
21 170 FE-21 Flange Nut M8	22 170 FE-22 Spark Plug	23 170 FE-22 A Spark Plug Eco	24 170 FE-23 Carburetor Stud M6 X 110	25 170 FE-24 Bolt M6 X 12

VIJAY KRUSHI AVAJARE
SINCE 1996
Empowering You

26 170 FE-26 Gasket Insulator	27 170 FE-27 Carburetor Insulator	28 170 FE-28 Carburetor Gasket	29 170 FE-29 Carburetor	30 170 FE-29 A Carburator Eco
31 170 FE-30 Gasket of Air Filter	32 170 FE-31 Air Filter Assembly	33 170 FE-32 Flange Nut M6	34 170 FE-33 Fly Nut M6	35 170 FE-34 Air Filter cover
36 170 FE-35 Air Filter Sponge	37 170 FE-36 Air Filter Base	38 170 FE-37 Gasket of Cylinder Head	39 170 FE-38 Push Rod	40 170 FE-39 Dowel Pin 10 X 16
41 170 FE-40 Intake Valve	42 170 FE-41 Exhaust Valve	43 170 FE-42 Tappet	44 170 FE-43 Piston Ring Set	45 170 FE-44 Piston
			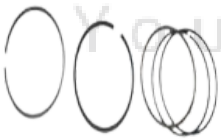	
46 170 FE-45 Piston Pin	47 170 FE-46 Cir clip Of Piston Pin	48 170 FE-47 Connecting Rod	49 170 FE-48 Crankcase	50 170 FE-49 Drain Bolt Washer 10 X 1.5 X 16

VIJAY KRUSHI AVAJARE
SINCE 1996
Empowering You

51 170 FE-50 Drain Bolt M 10 X 1.25 X 15	52 170 FE-51 Governor Gear Shaft	53 170 FE-52 Governor Gear Shaft 6 X 11 Oil Seal Washer	54 170 FE-54 Small R-Lock For Governor Gear Shaft	55 170 FE-55 Governor Liver
56 170 FE-56 Oil Sensor	57 170 FE-57 Bearing 6205	58 170 FE-58 Crankshaft (Belt Weeder)	59 170 FE-59 Key Pin of Crank Shaft	60 170 FE-60 Governor Gear Assembly
		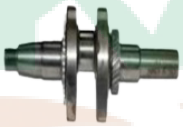		
61 170 FE-61 Camshaft	62 170 FE-62 Gasket of Crankcase Cover	63 170 FE-63 Dowel Pin 7 X 14	64 170 FE-64 Dowel Pin 9 X 14	65 170 FE-65 Crankcase Cover Left
66 170 FE-66 Dipstick	67 170 FE-67 Oil Plug	68 170 FE-68 Bolt M8 X 32	69 170 FE-69 Oil Seal 25 X 41.25X 6	70 170 FE-70 Wire Clamp
71 170 FE-73 Ignition Coil	72 170 FE-74 Bolt M6 X 25	73 170 FE-75 Flywheel	74 170 FE-76 Cooling Fan	75 170 FE-77 Starter Cup

VIJAY KRUSHI AVAJARE
SINCE 1996
Empowering You

76 170 FE-78 Flange Nut M14 X 1.5	77 170 FE-81 Recoil Starter Base	78 170 FE-82 Washer 6	79 170 FE-83 M6 X 10 Bolt	80 170 FE-84 Recoil Starter
81 170 FE-84 A Recoil Starter (Eco)	82 170 FE-87 Fuel Tank Cap	83 170 FE- 87 T Fuel Tank Cap (Thread)	84 170 FE- 88 Fuel Tank	85 170 FE-89 Flange Nut M6
86 170 FE-90 Fuel Hose	87 170 FE-91 Small Clamp For Fuel Hose	88 170 FE-92 Governor Spring	89 170 FE-93 Idle Spring	90 170 FE-94 Throttle Linkage Rod
		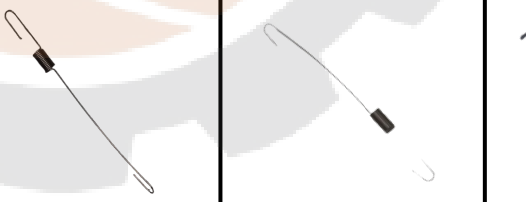		
91 170 FE-95 Governor Gear Bracket Assy.	92 170 FE-97 Cap For Spark Plug	93 170 FE-98 Inside Fuel Filter of Tank	94 170 FE-99 Fuel Tank Filter	95 170 FE-100 Engine Switch
				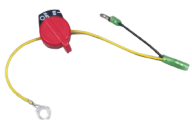
96 170 FE-84-1 Handle Starter For Petrol Weeder	97 170 FE-84-2 Starter Rope	98 170 FE- 84-3 Recoil Starter Spring	99 170 FE- 84-4 Drum Wheel	100 170 FE-84-5 Drive Plate

VIJAY KRUSHI AVAJARE
SINCE 1996
Empowering You

101	102	103	104	105
170 FE-84-6 Starter Claw	170 FE-84-7 Starter Claw Spring	170 FE-84-8 Drive Plate Compression Spring	170 FE-84-9 Bolt Of Drive Plate	170 FE-58 Crankshaft (Gear Weeder)
	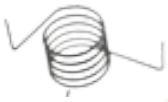			

• 168 F SPARE PARTS

1	2	3	4	5
168 F Crankcase	168 F Connecting Rod	168 F Starter Cup	168 F Starter Assembly	168 F Crankshaft (Belt Weeder)
		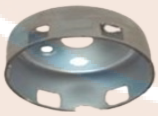		

6	7	8
168 F Piston Ring Set	168 F Piston	168 F Crankshaft (Gear Weeder)

VJAY KRUSHI AVAJARE
SINCE 1996
Empowering You