Cloud Computing Tutorial -3

Creating VM using Virtual Box and Installing Python

VIRTUAL MACHINE IN
VMWARE WORKSTATION PRO 12

Part A:- Virtual Machine Creation.

1. VMware installation.
   - Install VMware Software from broadcom.
   - Using Trial Service.

2. New Virtual Machine Setup.
   - Download ISO file of OS
   - Assign new VM Name & storage location

3. Resource Allocation
   - Disk space
   - RAM
   - CPU
   - Virtual disk

4. OS installation.
   - VM powered on.
   - Install linux as provided in the setup

Part B :- Python Installation.

1. System Boot
   - Login & Startup

2. Python.
   - Open terminal
   - use " sudo apt install python3 python3-pip

Part C :- Running python program

1. Create hello.py
2. Add simple print statement
3. Execute the file
   - python3 hello.py

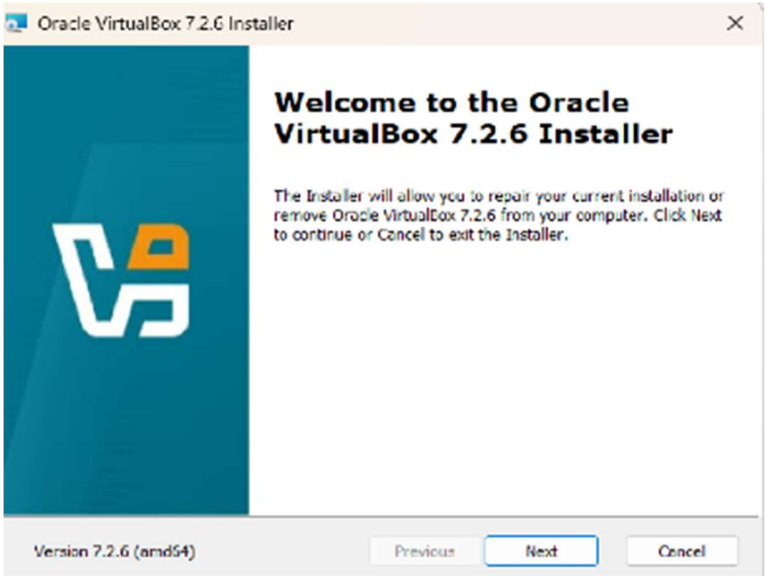
Oracle VirtualBox 7.2.6 Installer
Welcome to the Oracle VirtualBox 7.2.6 Installer
The Installer will allow you to repair your current installation or remove Oracle VirtualBox 7.2.6 from your computer. Click Next to continue or Cancel to exit the Installer.
Version 7.2.6 (amd64)
Previous
Next
Cancel

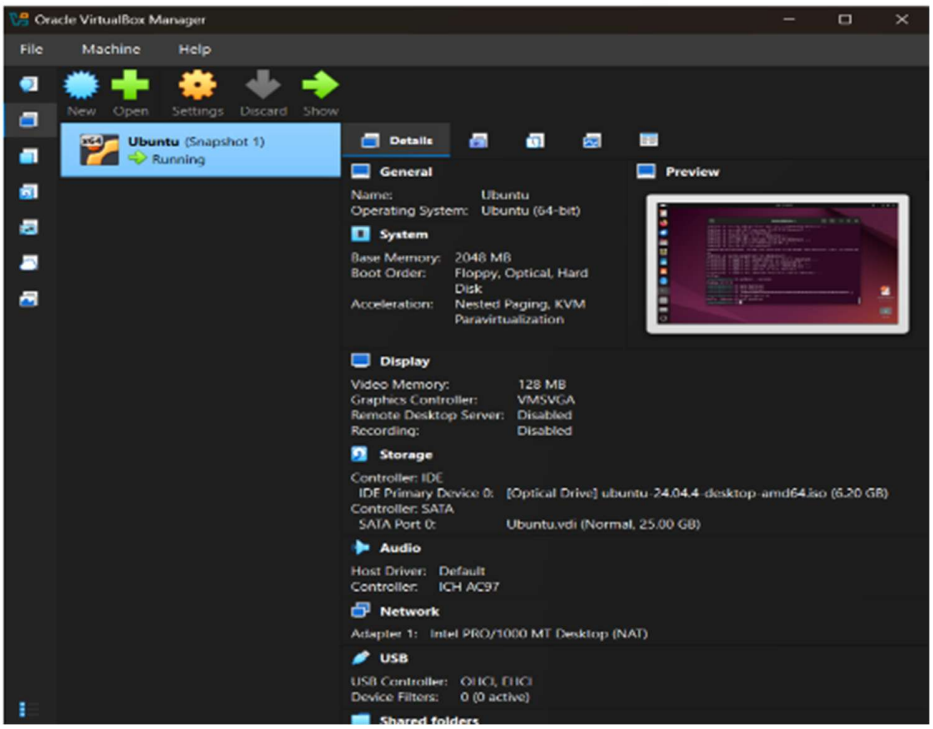
Oracle VirtualBox Manager
File
Machine
Help
New
Open
Settings
Discard
Show
Ubuntu (Snapshot 1)
Running
Details
General
Name: Ubuntu
Operating System: Ubuntu (64-bit)
System
Base Memory: 2048 MB
Boot Order: Floppy, Optical, Hard Disk
Acceleration: Nested Paging, KVM Paravirtualization
Preview
Display
Video Memory: 128 MB
Graphics Controller: VMSVGA
Remote Desktop Server: Disabled
Recording: Disabled
Storage
Controller: IDE
IDE Primary Device 0: [Optical Drive] ubuntu-24.04.4-desktop-amd64.iso (6.20 GB)
Controller: SATA
SATA Port 0: Ubuntu.vdi (Normal, 25.00 GB)
Audio
Host Driver: Default
Controller: ICH AC97
Network
Adapter 1: Intel PRO/1000 MT Desktop (NAT)
USB
USB Controller: OHCI, EHCI
Device Filters: 0 (0 active)
Shared folders

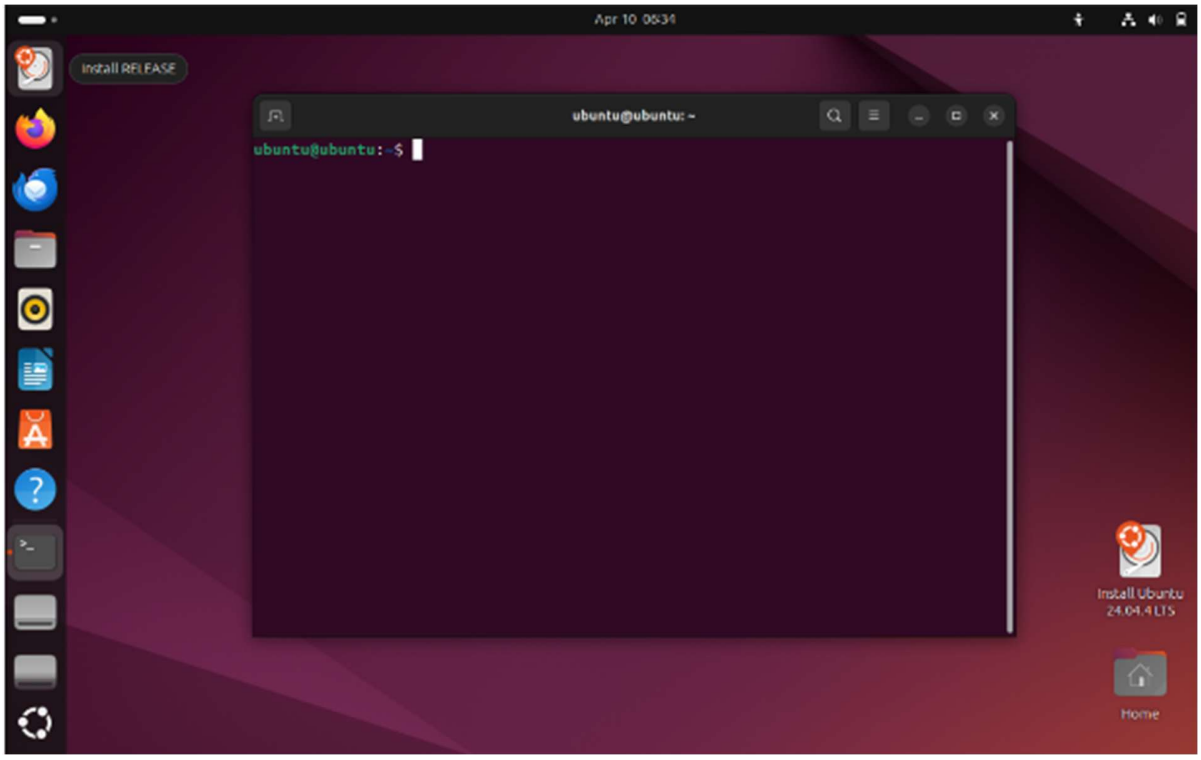
Apr 10 06:34
Install RELEASE
ubuntu@ubuntu: ~
ubuntu@ubuntu:~$
Install Ubuntu 24.04 LTS
Home