Name:

Age:

Gender:

HR : 110 bpm
PR : 156 ms
QRS : 96 ms
RR : 545 ms
QT : 290 ms
QTc : 393 ms

P/QRS/T : 46/35/58°
RV5/SV1 : 0.685 mV/-0.477 mV
RV5+SV1 : 1.162 mV
RV6/SV2 : 0.822 mV/0.828 mV
QTcF : 344 ms
25.0 mm/s 0.5-150Hz AC : 50Hz 10.0 mm/mV

DECK MOUNT

Date: 2026-03-11
Time: 12:34:33
Org:
Phone No:

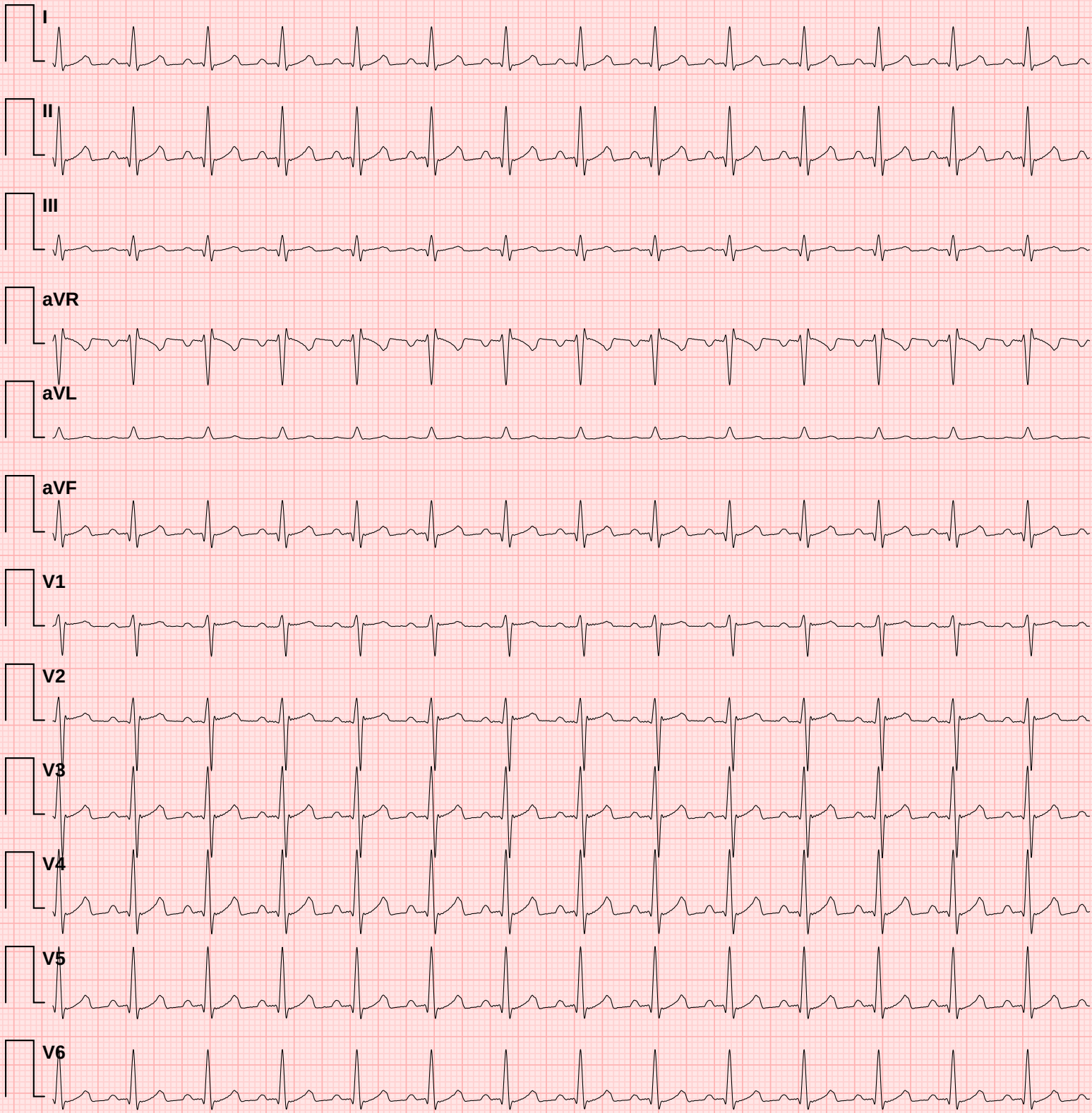

Doctor Name:

Doctor Sign:

✦ CONCLUSION ✦

1. Tachycardia detected
2. Normal PR interval
3. Normal QRS duration
4. Normal QTc interval
5. Low HRV

ECG Measurement Summary

Measured values compared against clinical reference targets

Metric	Measured	Reference Target	Unit	Status
HR	110	60	bpm	↑ **High**
PR	156	167	ms	✓ **Normal**
QRS	96	84–87	ms	↑ **High**
RR	545	1000	ms	↓ **Low**
QT	290	357	ms	↓ **Low**
QTc	393	357	ms	↑ **High**
P axis	46	49	°	✓ **Normal**
QRS axis	35	28	°	✓ **Normal**
T axis	58	48	°	↑ **High**
RV5	0.685	1.067	mV	↓ **Low**
SV1	0.477	0.546	mV	↓ **Low**
RV5+SV1	1.162	1.613	mV	↓ **Low**
RV6	0.822	0.896	mV	✓ **Normal**
SV2	0.828	0.906	mV	✓ **Normal**

Reference targets based on normal sinus rhythm at 60 bpm (adult population). Status indicators: ✓ Normal = within ±10% of target; ↓ Low / ↑ High = outside tolerance.
This table is auto-generated and must be reviewed by a qualified physician.