Name:

Age:

Gender:

HR : 120 bpm
PR : 155 ms
QRS : 96 ms
RR : 500 ms
QT : 288 ms
QTc : 407 ms

P/QRS/T : 44/33/44°
RV5/SV1 : 0.640 mV/-0.494 mV
RV5+SV1 : 1.134 mV
RV6/SV2 : 0.755 mV/0.862 mV
QTcF : 353 ms
25.0 mm/s 0.5-150Hz AC : 50Hz 10.0 mm/mV

DECK MOUNT

Date: 2026-03-11
Time: 12:35:28
Org:
Phone No:

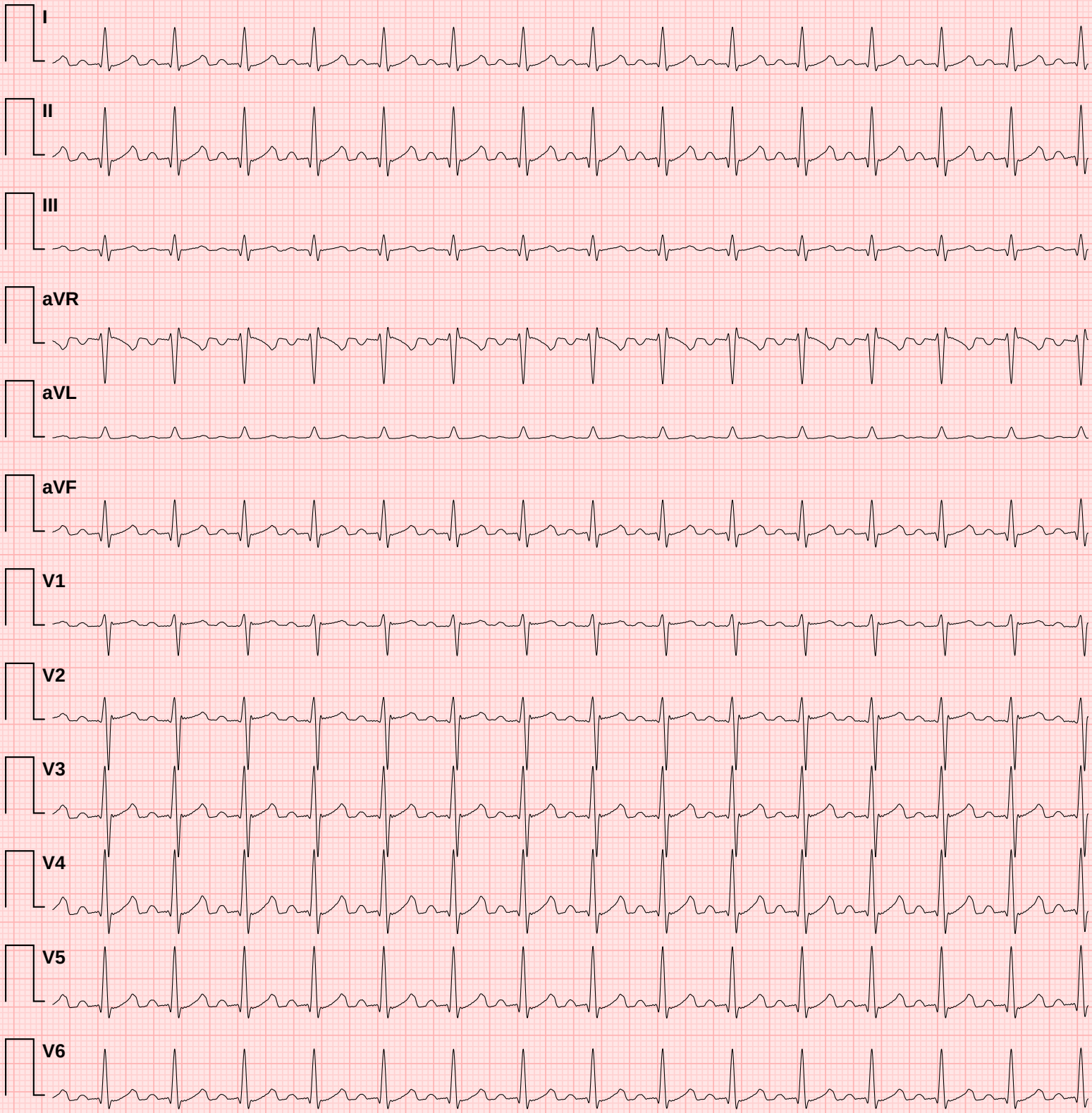

Doctor Name:

Doctor Sign:

✦ CONCLUSION ✦

1. Tachycardia detected
2. Normal PR interval
3. Normal QRS duration
4. Normal QTc interval
5. Low HRV

ECG Measurement Summary

Measured values compared against clinical reference targets

Metric	Measured	Reference Target	Unit	Status
HR	120	60	bpm	↑ **High**
PR	155	167	ms	✓ **Normal**
QRS	96	84–87	ms	↑ **High**
RR	500	1000	ms	↓ **Low**
QT	288	357	ms	↓ **Low**
QTc	407	357	ms	↑ **High**
P axis	44	49	°	✓ **Normal**
QRS axis	33	28	°	✓ **Normal**
T axis	44	48	°	✓ **Normal**
RV5	0.640	1.067	mV	↓ **Low**
SV1	0.494	0.546	mV	✓ **Normal**
RV5+SV1	1.134	1.613	mV	↓ **Low**
RV6	0.755	0.896	mV	↓ **Low**
SV2	0.862	0.906	mV	✓ **Normal**

Reference targets based on normal sinus rhythm at 60 bpm (adult population). Status indicators: ✓ Normal = within ±10% of target; ↓ Low / ↑ High = outside tolerance.
This table is auto-generated and must be reviewed by a qualified physician.