Name:

Age:

Gender:

HR : 129 bpm
PR : 155 ms
QRS : 96 ms
RR : 465 ms
QT : 276 ms
QTc : 405 ms

P/QRS/T : -142/36/54°
RV5/SV1 : 0.635 mV/-0.323 mV
RV5+SV1 : 0.958 mV
RV6/SV2 : 0.765 mV/0.878 mV
QTcF : 348 ms
25.0 mm/s 0.5-150Hz AC : 50Hz 10.0 mm/mV

DECK MOUNT

Date: 2026-03-11
Time: 12:36:15
Org:
Phone No:

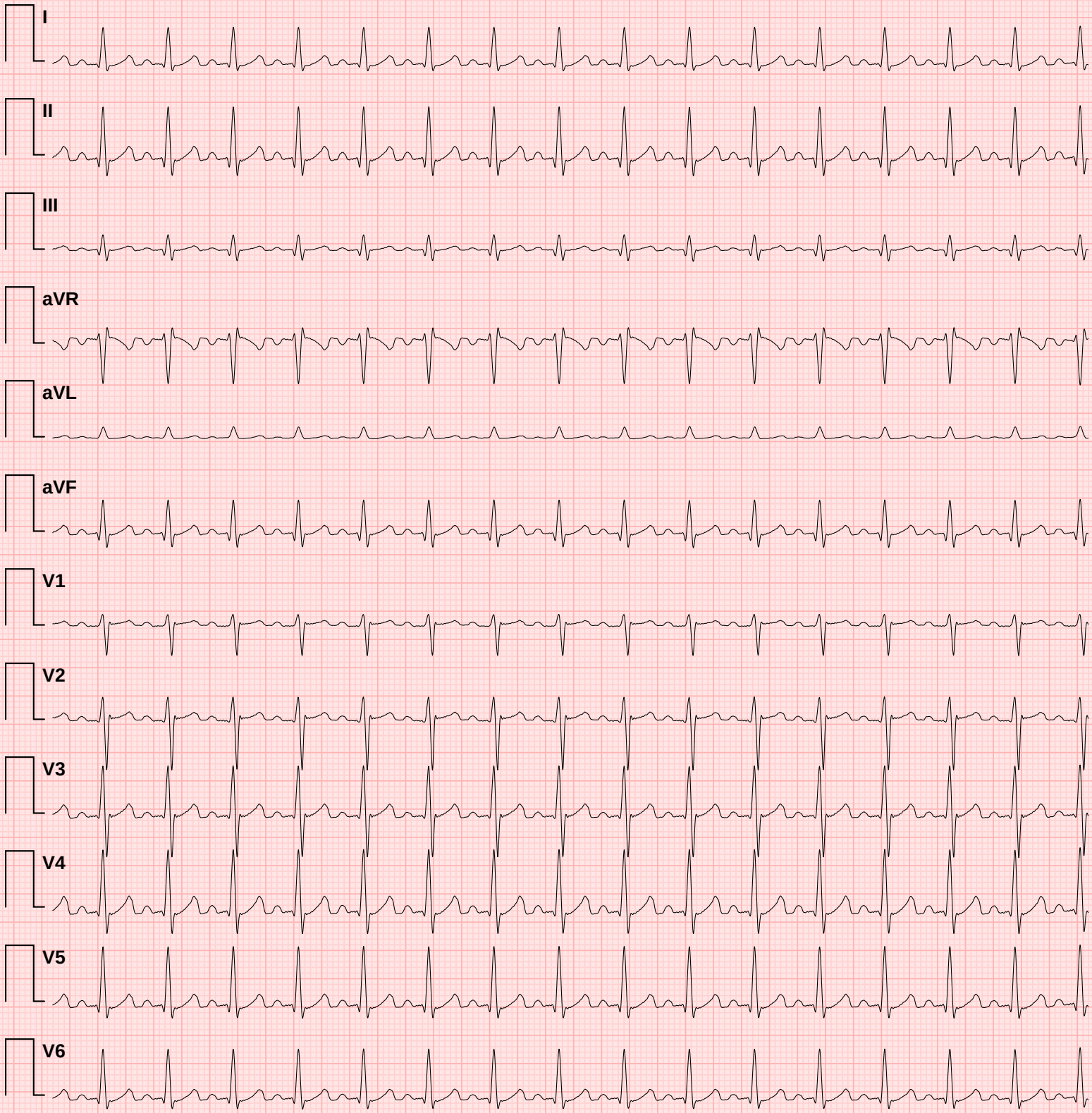

Doctor Name:

Doctor Sign:

✦ CONCLUSION ✦

1. Tachycardia detected
2. Normal PR interval
3. Normal QRS duration
4. Normal QTc interval
5. Low HRV

ECG Measurement Summary

Measured values compared against clinical reference targets

Metric	Measured	Reference Target	Unit	Status
HR	129	60	bpm	↑ **High**
PR	155	167	ms	✓ **Normal**
QRS	96	84–87	ms	↑ **High**
RR	465	1000	ms	↓ **Low**
QT	276	357	ms	↓ **Low**
QTc	405	357	ms	↑ **High**
P axis	-142	49	°	↓ **Low**
QRS axis	36	28	°	✓ **Normal**
T axis	54	48	°	✓ **Normal**
RV5	0.635	1.067	mV	↓ **Low**
SV1	0.323	0.546	mV	↓ **Low**
RV5+SV1	0.958	1.613	mV	↓ **Low**
RV6	0.765	0.896	mV	↓ **Low**
SV2	0.878	0.906	mV	✓ **Normal**

Reference targets based on normal sinus rhythm at 60 bpm (adult population). Status indicators: ✓ Normal = within ±10% of target; ↓ Low / ↑ High = outside tolerance.
This table is auto-generated and must be reviewed by a qualified physician.