Name:

Age:

Gender:

HR : 149 bpm
PR : 133 ms
QRS : 98 ms
RR : 402 ms
QT : 265 ms
QTc : 418 ms

P/QRS/T : -136/35/50°
RV5/SV1 : 0.654 mV/-0.037 mV
RV5+SV1 : 0.691 mV
RV6/SV2 : 0.805 mV/0.854 mV
QTcF : 352 ms
25.0 mm/s 0.5-150Hz AC : 50Hz 10.0 mm/mV

DECK MOUNT

Date: 2026-03-11
Time: 12:38:12
Org:
Phone No:

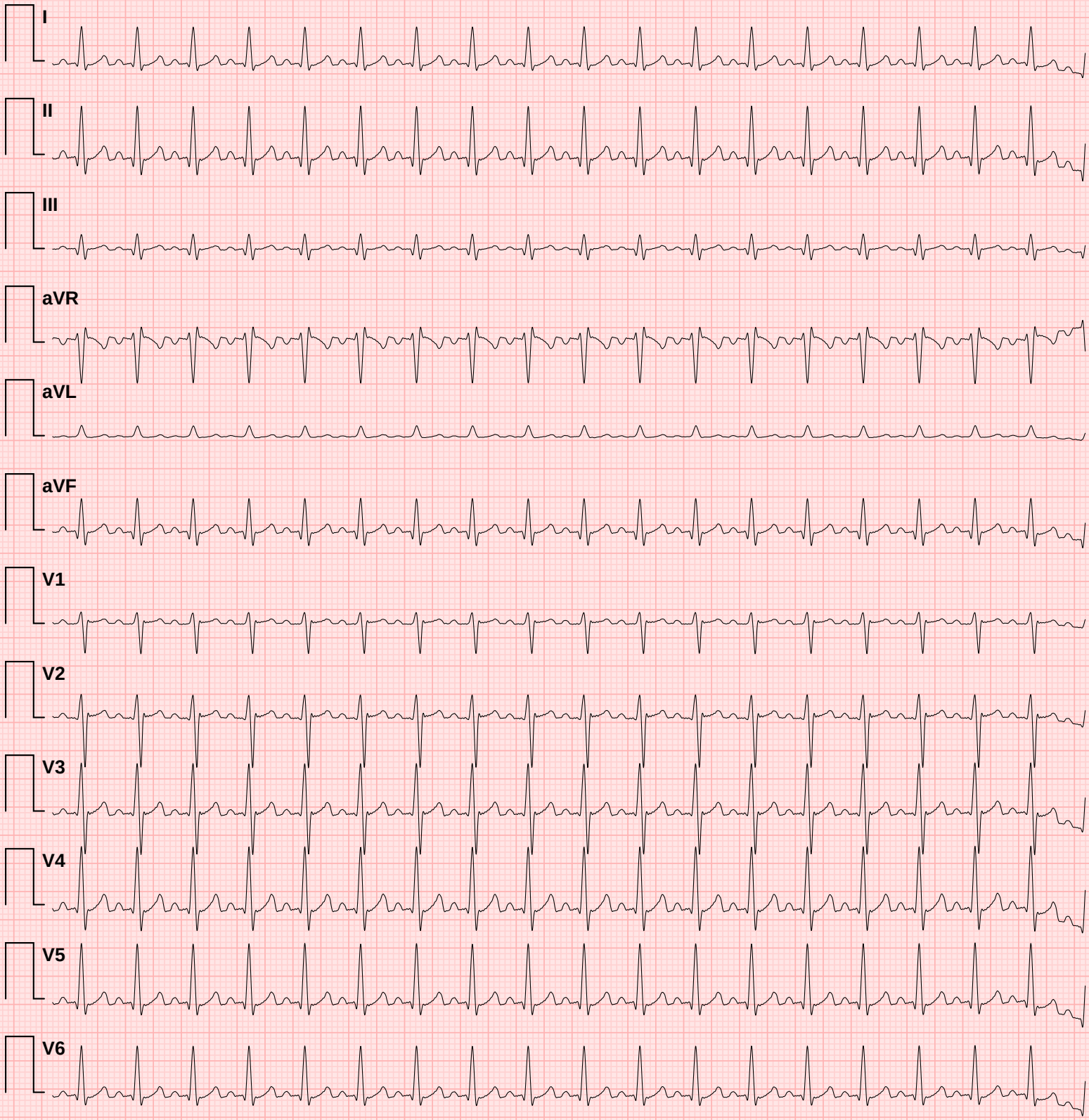

Doctor Name:

Doctor Sign:

✦ CONCLUSION ✦

1. Tachycardia detected
2. Normal PR interval
3. Normal QRS duration
4. Normal QTc interval
5. Low HRV

ECG Measurement Summary

Measured values compared against clinical reference targets

Metric	Measured	Reference Target	Unit	Status
HR	149	60	bpm	↑ **High**
PR	133	167	ms	↓ **Low**
QRS	98	84–87	ms	↑ **High**
RR	402	1000	ms	↓ **Low**
QT	265	357	ms	↓ **Low**
QTc	418	357	ms	↑ **High**
P axis	-136	49	°	↓ **Low**
QRS axis	35	28	°	✓ **Normal**
T axis	50	48	°	✓ **Normal**
RV5	0.654	1.067	mV	↓ **Low**
SV1	0.037	0.546	mV	↓ **Low**
RV5+SV1	0.691	1.613	mV	↓ **Low**
RV6	0.805	0.896	mV	↓ **Low**
SV2	0.854	0.906	mV	✓ **Normal**

Reference targets based on normal sinus rhythm at 60 bpm (adult population). Status indicators: ✓ Normal = within ±10% of target; ↓ Low / ↑ High = outside tolerance.
This table is auto-generated and must be reviewed by a qualified physician.