Name:

Age:

Gender:

HR : 149 bpm
PR : 131 ms
QRS : 96 ms
RR : 402 ms
QT : 269 ms
QTc : 424 ms

P/QRS/T : -135/35/49°
RV5/SV1 : 0.658 mV/-0.361 mV
RV5+SV1 : 1.019 mV
RV6/SV2 : 0.810 mV/0.848 mV
QTcF : 283 ms
25.0 mm/s 0.5-150Hz AC : 50Hz 10.0 mm/mV

DECK MOUNT

Date: 2026-03-11
Time: 15:33:34
Org:
Phone No:

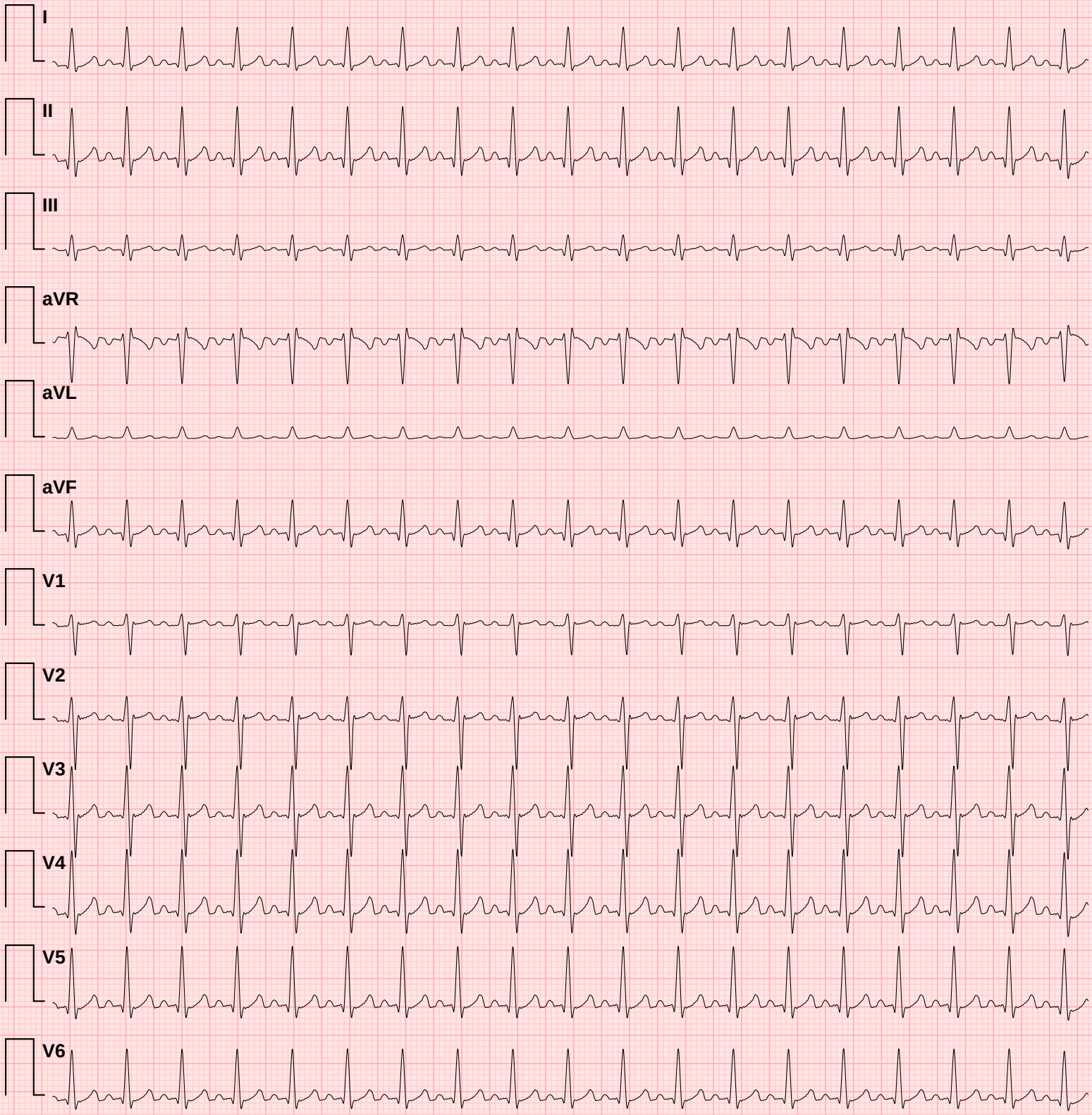

Doctor Name:

Doctor Sign:

✦ CONCLUSION ✦

1. Rhythm Analysis
2. Tachycardia detected
3. Normal PR interval
4. Normal QRS duration
5. Normal QTc interval
6. Low HRV

ECG Measurement Summary

Measured values compared against clinical reference targets

Metric	Measured	Reference Target	Unit	Status
HR	149	60	bpm	↑ **High**
PR	131	167	ms	↓ **Low**
QRS	96	84–87	ms	↑ **High**
RR	402	1000	ms	↓ **Low**
QT	269	357	ms	↓ **Low**
QTc	424	357	ms	↑ **High**
P axis	-135	49	°	↓ **Low**
QRS axis	35	28	°	✓ **Normal**
T axis	49	48	°	✓ **Normal**
RV5	0.658	1.067	mV	↓ **Low**
SV1	0.361	0.546	mV	↓ **Low**
RV5+SV1	1.019	1.613	mV	↓ **Low**
RV6	0.810	0.896	mV	✓ **Normal**
SV2	0.848	0.906	mV	✓ **Normal**

Reference targets based on normal sinus rhythm at 60 bpm (adult population). Status indicators: ✓ Normal = within ±10% of target; ↓ Low / ↑ High = outside tolerance.
This table is auto-generated and must be reviewed by a qualified physician.