Name:

Age:

Gender:

HR : 170 bpm
PR : 81 ms
QRS : 98 ms
RR : 352 ms
QT : 257 ms
QTc : 433 ms

P/QRS/T : 23/36/44°
RV5/SV1 : 0.645 mV/-0.306 mV
RV5+SV1 : 0.950 mV
RV6/SV2 : 0.811 mV/0.860 mV
QTcF : 356 ms
25.0 mm/s 0.5-150Hz AC : 50Hz 10.0 mm/mV

DECK MOUNT

Date: 2026-03-11
Time: 12:39:34
Org:
Phone No:

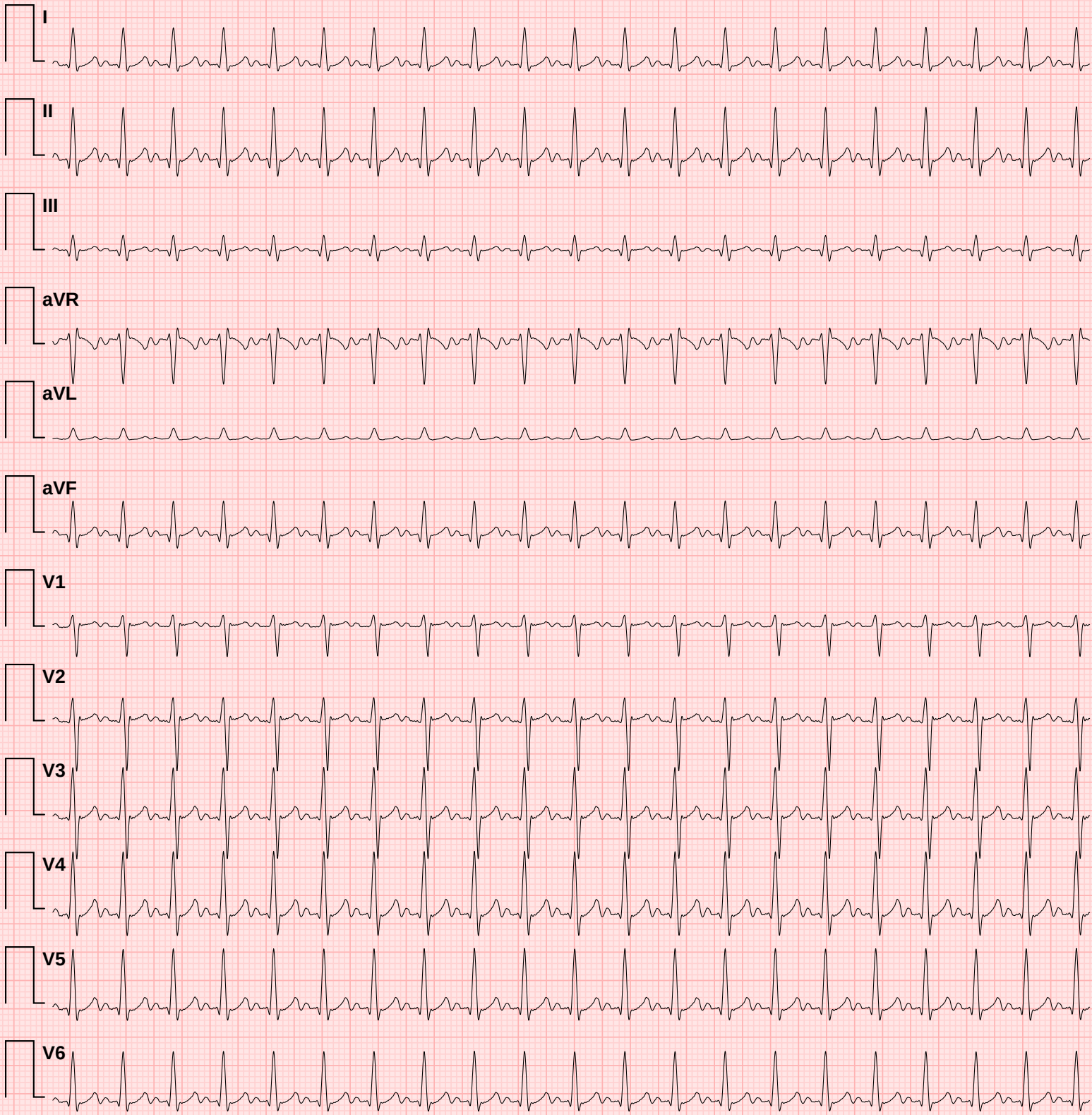

Doctor Name:

Doctor Sign:

✦ CONCLUSION ✦

1. Rhythm Analysis
2. Severe Tachycardia
3. Short PR interval
4. Normal QRS duration
5. Normal QTc interval
6. Low HRV

ECG Measurement Summary

Measured values compared against clinical reference targets

Metric	Measured	Reference Target	Unit	Status
HR	170	60	bpm	↑ **High**
PR	81	167	ms	↓ **Low**
QRS	98	84–87	ms	↑ **High**
RR	352	1000	ms	↓ **Low**
QT	257	357	ms	↓ **Low**
QTc	433	357	ms	↑ **High**
P axis	23	49	°	↓ **Low**
QRS axis	36	28	°	✓ **Normal**
T axis	44	48	°	✓ **Normal**
RV5	0.645	1.067	mV	↓ **Low**
SV1	0.306	0.546	mV	↓ **Low**
RV5+SV1	0.950	1.613	mV	↓ **Low**
RV6	0.811	0.896	mV	✓ **Normal**
SV2	0.860	0.906	mV	✓ **Normal**

Reference targets based on normal sinus rhythm at 60 bpm (adult population). Status indicators: ✓ Normal = within ±10% of target; ↓ Low / ↑ High = outside tolerance.
This table is auto-generated and must be reviewed by a qualified physician.