Name:

Age:

Gender:

HR : 189 bpm
PR : 81 ms
QRS : 103 ms
RR : 317 ms
QT : 227 ms
QTc : 403 ms

P/QRS/T : 48/36/43°
RV5/SV1 : 0.674 mV/-0.521 mV
RV5+SV1 : 1.195 mV
RV6/SV2 : 0.777 mV/0.872 mV
QTcF : 327 ms
25.0 mm/s 0.5-150Hz AC : 50Hz 10.0 mm/mV

DECK MOUNT

Date: 2026-03-11
Time: 12:40:42
Org:
Phone No:

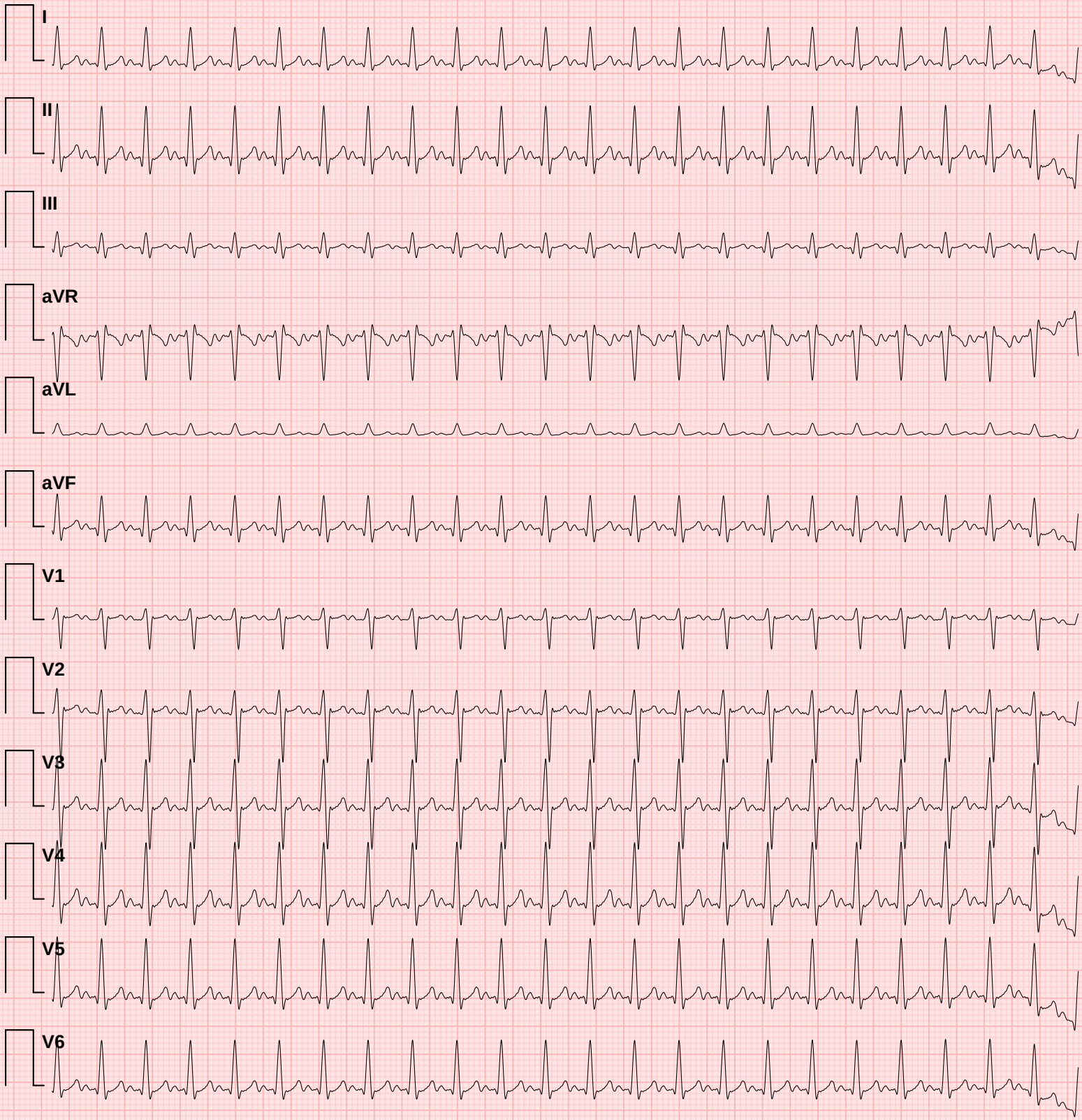

Doctor Name:

Doctor Sign:

✦ CONCLUSION ✦

1. Rhythm Analysis
2. Severe Tachycardia
3. Short PR interval
4. Borderline QRS duration
5. Normal QTc interval
6. Low HRV

ECG Measurement Summary

Measured values compared against clinical reference targets

Metric	Measured	Reference Target	Unit	Status
HR	189	60	bpm	↑ **High**
PR	81	167	ms	↓ **Low**
QRS	103	84–87	ms	↑ **High**
RR	317	1000	ms	↓ **Low**
QT	227	357	ms	↓ **Low**
QTc	403	357	ms	↑ **High**
P axis	48	49	°	✓ **Normal**
QRS axis	36	28	°	✓ **Normal**
T axis	43	48	°	✓ **Normal**
RV5	0.674	1.067	mV	↓ **Low**
SV1	0.521	0.546	mV	✓ **Normal**
RV5+SV1	1.195	1.613	mV	↓ **Low**
RV6	0.777	0.896	mV	↓ **Low**
SV2	0.872	0.906	mV	✓ **Normal**

Reference targets based on normal sinus rhythm at 60 bpm (adult population). Status indicators: ✓ Normal = within ±10% of target; ↓ Low / ↑ High = outside tolerance.
This table is auto-generated and must be reviewed by a qualified physician.