Name:

Age:

Gender:

HR : 199 bpm
PR : 76 ms
QRS : 104 ms
RR : 301 ms
QT : 215 ms
QTc : 392 ms

P/QRS/T : 74/35/44°
RV5/SV1 : 0.678 mV/-0.512 mV
RV5+SV1 : 1.190 mV
RV6/SV2 : 0.786 mV/0.865 mV
QTcF : 315 ms
25.0 mm/s 0.5-150Hz AC : 50Hz 10.0 mm/mV

DECK MOUNT

Date: 2026-03-11
Time: 12:41:24
Org:
Phone No:

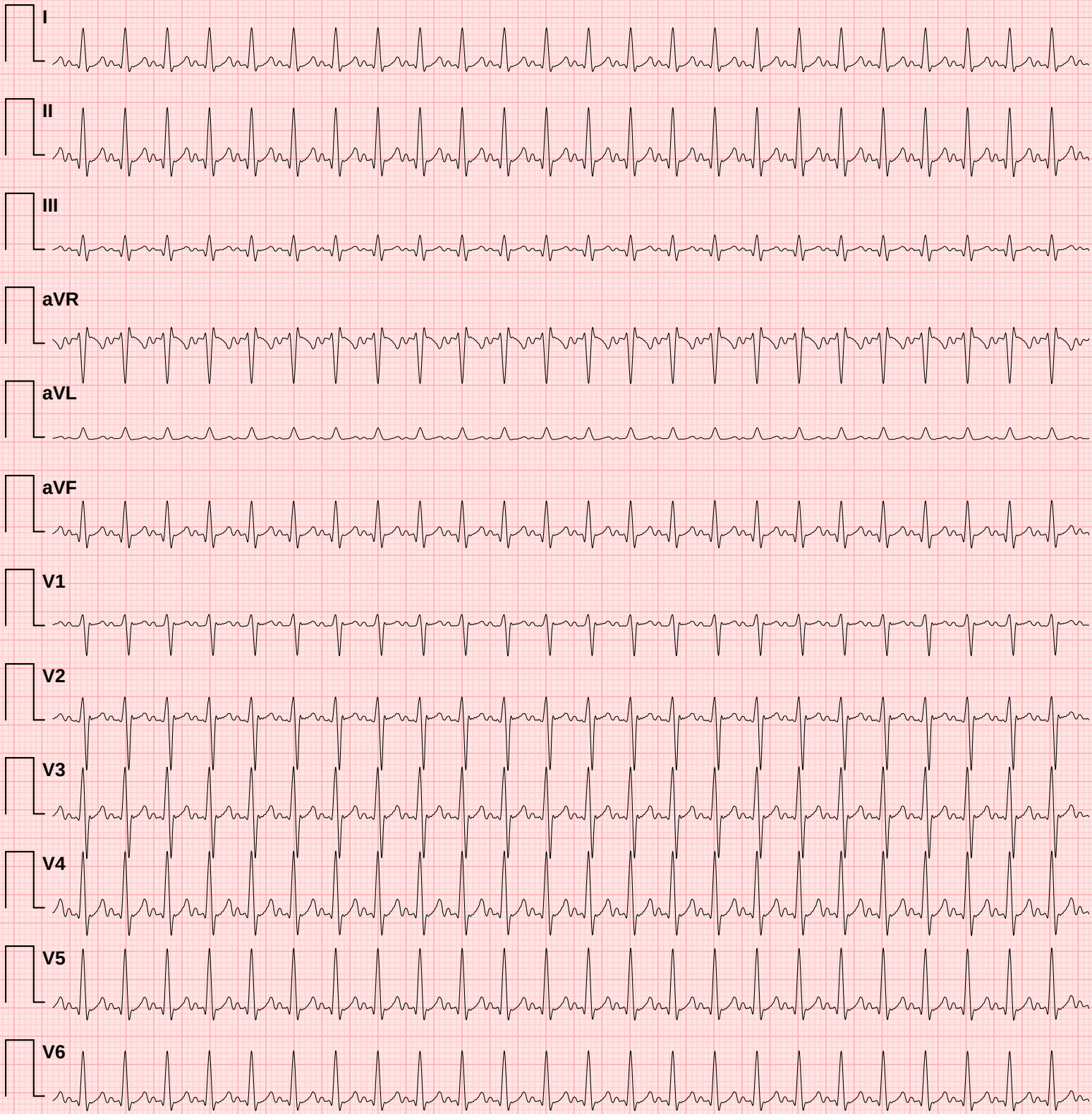

Doctor Name:

Doctor Sign:

✦ CONCLUSION ✦

1. Rhythm Analysis
2. Severe Tachycardia
3. Short PR interval
4. Normal QRS duration
5. Normal QTc interval
6. Low HRV

ECG Measurement Summary

Measured values compared against clinical reference targets

Metric	Measured	Reference Target	Unit	Status
HR	199	60	bpm	↑ **High**
PR	76	167	ms	↓ **Low**
QRS	104	84–87	ms	↑ **High**
RR	301	1000	ms	↓ **Low**
QT	215	357	ms	↓ **Low**
QTc	392	357	ms	↑ **High**
P axis	74	49	°	↑ **High**
QRS axis	35	28	°	✓ **Normal**
T axis	44	48	°	✓ **Normal**
RV5	0.678	1.067	mV	↓ **Low**
SV1	0.512	0.546	mV	✓ **Normal**
RV5+SV1	1.190	1.613	mV	↓ **Low**
RV6	0.786	0.896	mV	↓ **Low**
SV2	0.865	0.906	mV	✓ **Normal**

Reference targets based on normal sinus rhythm at 60 bpm (adult population). Status indicators: ✓ Normal = within ±10% of target; ↓ Low / ↑ High = outside tolerance.
This table is auto-generated and must be reviewed by a qualified physician.