Name:

Age:

Gender:

HR : 209 bpm
PR : 76 ms
QRS : 107 ms
RR : 287 ms
QT : 215 ms
QTc : 401 ms

P/QRS/T : -160/36/44°
RV5/SV1 : 0.678 mV/-0.507 mV
RV5+SV1 : 1.185 mV
RV6/SV2 : 0.805 mV/0.858 mV
QTcF : 321 ms
25.0 mm/s 0.5-150Hz AC : 50Hz 10.0 mm/mV

DECK MOUNT

Date: 2026-03-11
Time: 12:42:05
Org:
Phone No:

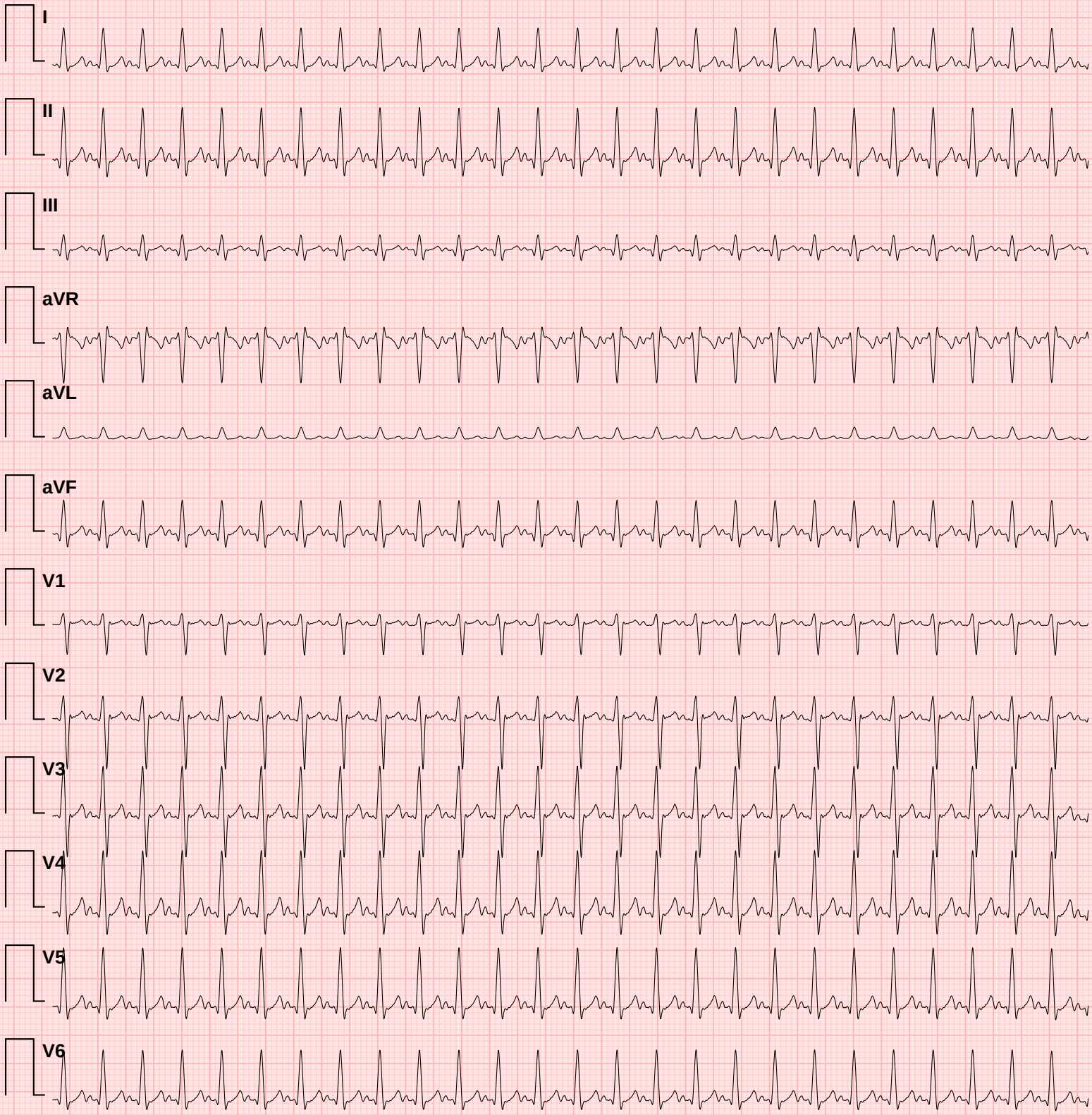

Doctor Name:

Doctor Sign:

✦ CONCLUSION ✦

1. Rhythm Analysis
2. Extreme Tachycardia
3. Short PR interval
4. Borderline QRS duration
5. Normal QTc interval
6. Low HRV

ECG Measurement Summary

Measured values compared against clinical reference targets

Metric	Measured	Reference Target	Unit	Status
HR	209	60	bpm	↑ **High**
PR	76	167	ms	↓ **Low**
QRS	107	84–87	ms	↑ **High**
RR	287	1000	ms	↓ **Low**
QT	215	357	ms	↓ **Low**
QTc	401	357	ms	↑ **High**
P axis	-160	49	°	↓ **Low**
QRS axis	36	28	°	✓ **Normal**
T axis	44	48	°	✓ **Normal**
RV5	0.678	1.067	mV	↓ **Low**
SV1	0.507	0.546	mV	✓ **Normal**
RV5+SV1	1.185	1.613	mV	↓ **Low**
RV6	0.805	0.896	mV	↓ **Low**
SV2	0.858	0.906	mV	✓ **Normal**

Reference targets based on normal sinus rhythm at 60 bpm (adult population). Status indicators: ✓ Normal = within ±10% of target; ↓ Low / ↑ High = outside tolerance.
This table is auto-generated and must be reviewed by a qualified physician.