Name:

Age:

Gender:

HR : 229 bpm
PR : 76 ms
QRS : 103 ms
RR : 262 ms
QT : 201 ms
QTc : 393 ms

P/QRS/T : -167/35/46°
RV5/SV1 : 0.685 mV/-0.509 mV
RV5+SV1 : 1.194 mV
RV6/SV2 : 0.808 mV/0.848 mV
QTcF : 310 ms
25.0 mm/s 0.5-150Hz AC : 50Hz 10.0 mm/mV

DECK MOUNT

Date: 2026-03-11
Time: 12:43:10
Org:
Phone No:

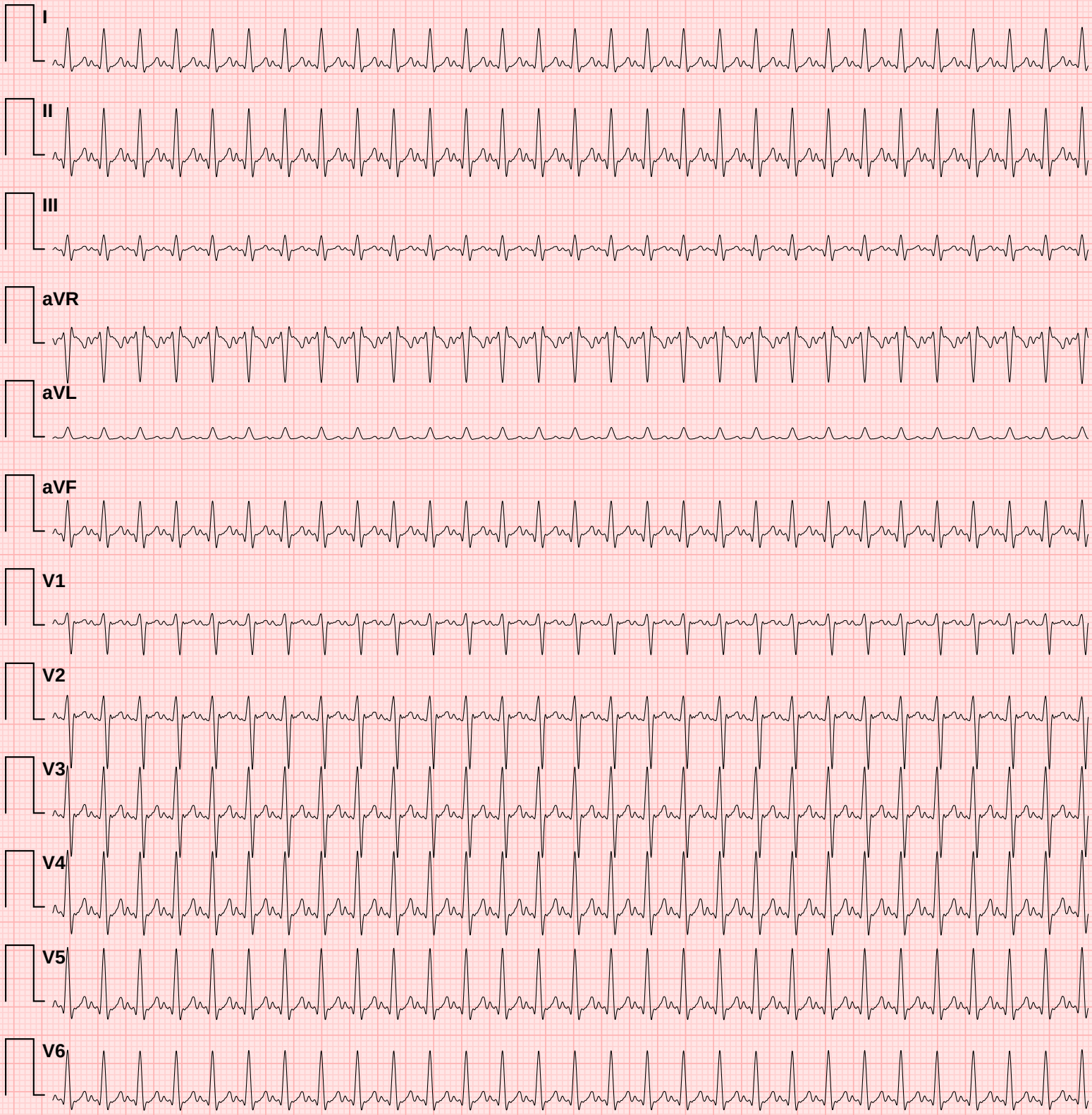

Doctor Name:

Doctor Sign:

✦ CONCLUSION ✦

1. Rhythm Analysis
2. Extreme Tachycardia
3. Short PR interval
4. Borderline QRS duration
5. Normal QTc interval
6. Low HRV

ECG Measurement Summary

Measured values compared against clinical reference targets

Metric	Measured	Reference Target	Unit	Status
HR	229	60	bpm	↑ **High**
PR	76	167	ms	↓ **Low**
QRS	103	84–87	ms	↑ **High**
RR	262	1000	ms	↓ **Low**
QT	201	357	ms	↓ **Low**
QTc	393	357	ms	↑ **High**
P axis	-167	49	°	↓ **Low**
QRS axis	35	28	°	✓ **Normal**
T axis	46	48	°	✓ **Normal**
RV5	0.685	1.067	mV	↓ **Low**
SV1	0.509	0.546	mV	✓ **Normal**
RV5+SV1	1.194	1.613	mV	↓ **Low**
RV6	0.808	0.896	mV	↓ **Low**
SV2	0.848	0.906	mV	✓ **Normal**

Reference targets based on normal sinus rhythm at 60 bpm (adult population). Status indicators: ✓ Normal = within ±10% of target; ↓ Low / ↑ High = outside tolerance.
This table is auto-generated and must be reviewed by a qualified physician.