Name:

Age:

Gender:

HR : 100 bpm
PR : 161 ms
QRS : 97 ms
RR : 600 ms
QT : 314 ms
QTc : 405 ms

P/QRS/T : 45/35/59°
RV5/SV1 : 0.693 mV/-0.484 mV
RV5+SV1 : 1.177 mV
RV6/SV2 : 0.827 mV/0.819 mV
QTcF : 372 ms
25.0 mm/s 0.5-150Hz AC : 50Hz 10.0 mm/mV

DECK MOUNT

Date: 2026-03-11
Time: 15:42:43
Org:
Phone No:

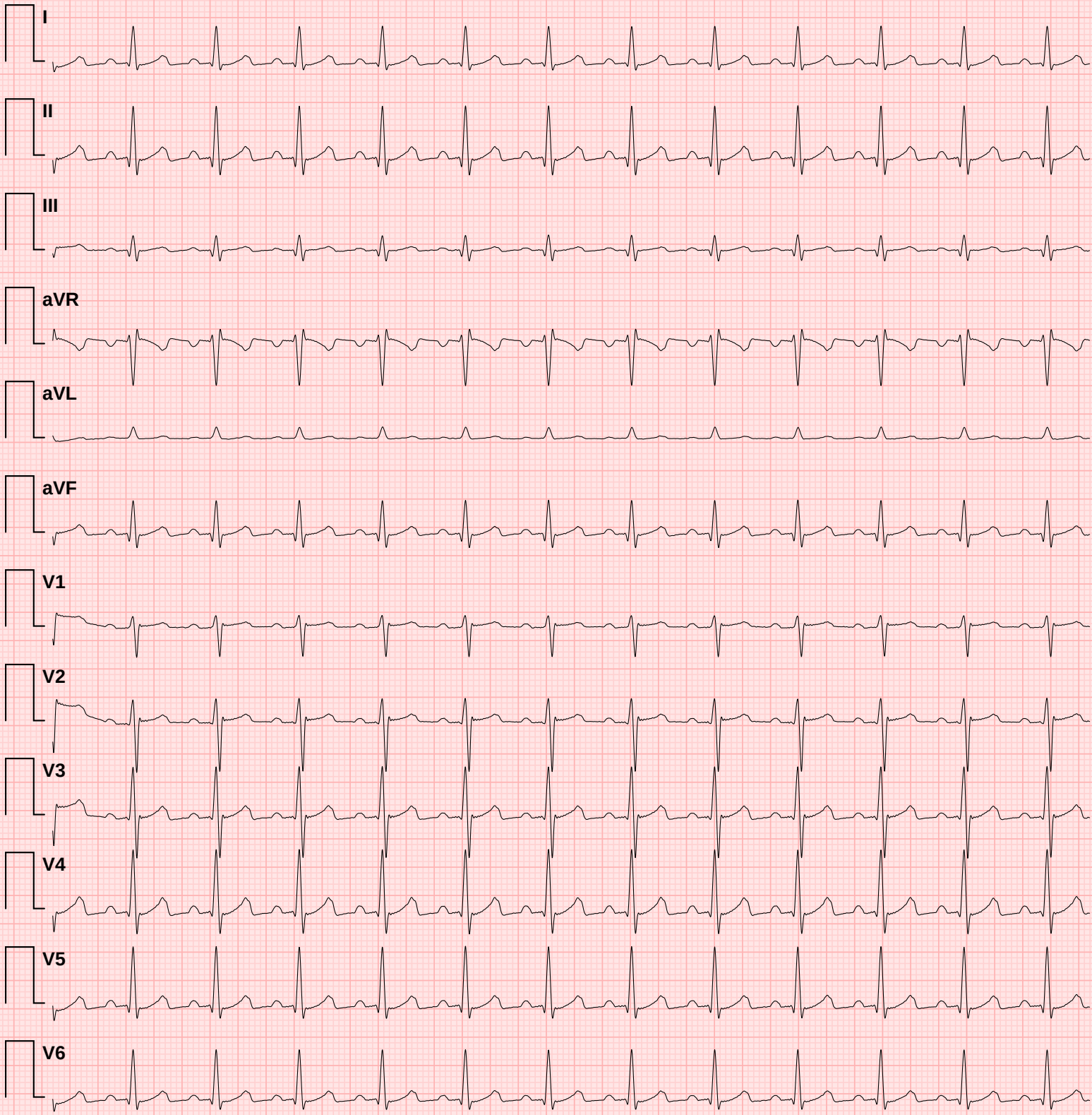

Doctor Name:

Doctor Sign:

✦ CONCLUSION ✦

1. Normal heart rate
2. Normal PR interval
3. Normal QRS duration
4. Normal QTc interval
5. Low HRV

ECG Measurement Summary

Measured values compared against clinical reference targets

Metric	Measured	Reference Target	Unit	Status
HR	100	60	bpm	↑ **High**
PR	161	167	ms	✓ **Normal**
QRS	97	84–87	ms	↑ **High**
RR	600	1000	ms	↓ **Low**
QT	314	357	ms	↓ **Low**
QTc	405	357	ms	↑ **High**
P axis	45	49	°	✓ **Normal**
QRS axis	35	28	°	✓ **Normal**
T axis	59	48	°	↑ **High**
RV5	0.693	1.067	mV	↓ **Low**
SV1	0.484	0.546	mV	↓ **Low**
RV5+SV1	1.177	1.613	mV	↓ **Low**
RV6	0.827	0.896	mV	✓ **Normal**
SV2	0.819	0.906	mV	↓ **Low**

Reference targets based on normal sinus rhythm at 60 bpm (adult population). Status indicators: ✓ Normal = within ±10% of target; ↓ Low / ↑ High = outside tolerance.
This table is auto-generated and must be reviewed by a qualified physician.