Name:

Age:

Gender:

HR : 249 bpm
PR : 57 ms
QRS : 104 ms
RR : 240 ms
QT : 173 ms
QTc : 352 ms

P/QRS/T : -156/36/37°
RV5/SV1 : 0.673 mV/-0.509 mV
RV5+SV1 : 1.182 mV
RV6/SV2 : 0.803 mV/0.856 mV
QTcF : 270 ms
25.0 mm/s 0.5-150Hz AC : 50Hz 10.0 mm/mV

DECK MOUNT

Date: 2026-03-11
Time: 12:43:44
Org:
Phone No:

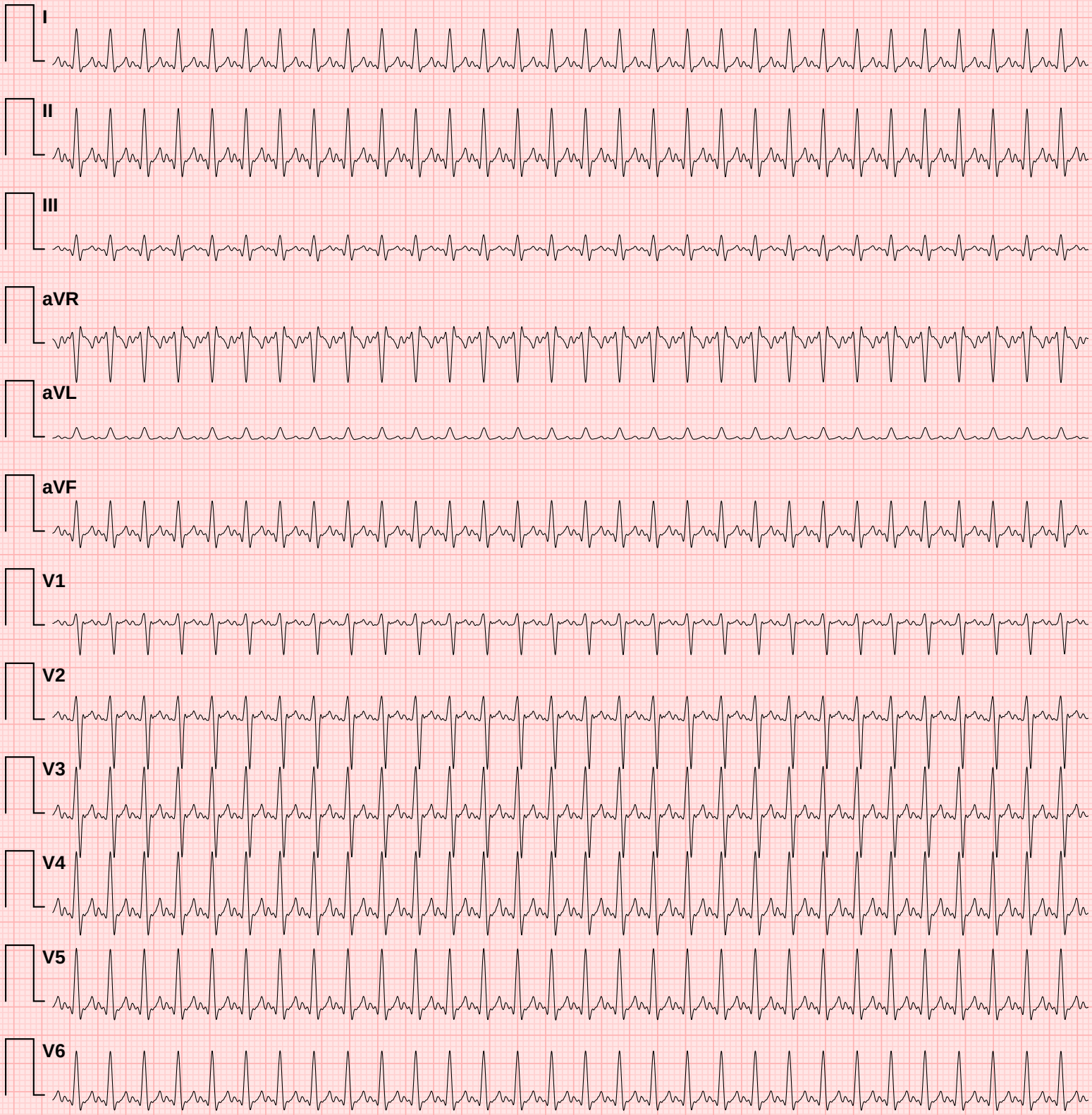

Doctor Name:

Doctor Sign:

✦ CONCLUSION ✦

1. Rhythm Analysis
2. Extreme Tachycardia
3. Short PR interval
4. Borderline QRS duration
5. Normal QTc interval
6. Low HRV

ECG Measurement Summary

Measured values compared against clinical reference targets

Metric	Measured	Reference Target	Unit	Status
HR	249	60	bpm	↑ **High**
PR	57	167	ms	↓ **Low**
QRS	104	84–87	ms	↑ **High**
RR	240	1000	ms	↓ **Low**
QT	173	357	ms	↓ **Low**
QTc	352	357	ms	✓ **Normal**
P axis	-156	49	°	↓ **Low**
QRS axis	36	28	°	✓ **Normal**
T axis	37	48	°	↓ **Low**
RV5	0.673	1.067	mV	↓ **Low**
SV1	0.509	0.546	mV	✓ **Normal**
RV5+SV1	1.182	1.613	mV	↓ **Low**
RV6	0.803	0.896	mV	↓ **Low**
SV2	0.856	0.906	mV	✓ **Normal**

Reference targets based on normal sinus rhythm at 60 bpm (adult population). Status indicators: ✓ Normal = within ±10% of target; ↓ Low / ↑ High = outside tolerance.
This table is auto-generated and must be reviewed by a qualified physician.