Name:

Age:

Gender:

HR : 40 bpm
PR : 165 ms
QRS : 91 ms
RR : 1500 ms
QT : 365 ms
QTc : 298 ms

P/QRS/T : 40/34/71°
RV5/SV1 : 0.651 mV/-0.195 mV
RV5+SV1 : 0.845 mV
RV6/SV2 : 0.782 mV/0.838 mV
QTcF : 365 ms
25.0 mm/s 0.5-150Hz AC : 50Hz 10.0 mm/mV

DECK MOUNT

Date: 2026-03-11
Time: 12:29:31
Org:
Phone No:

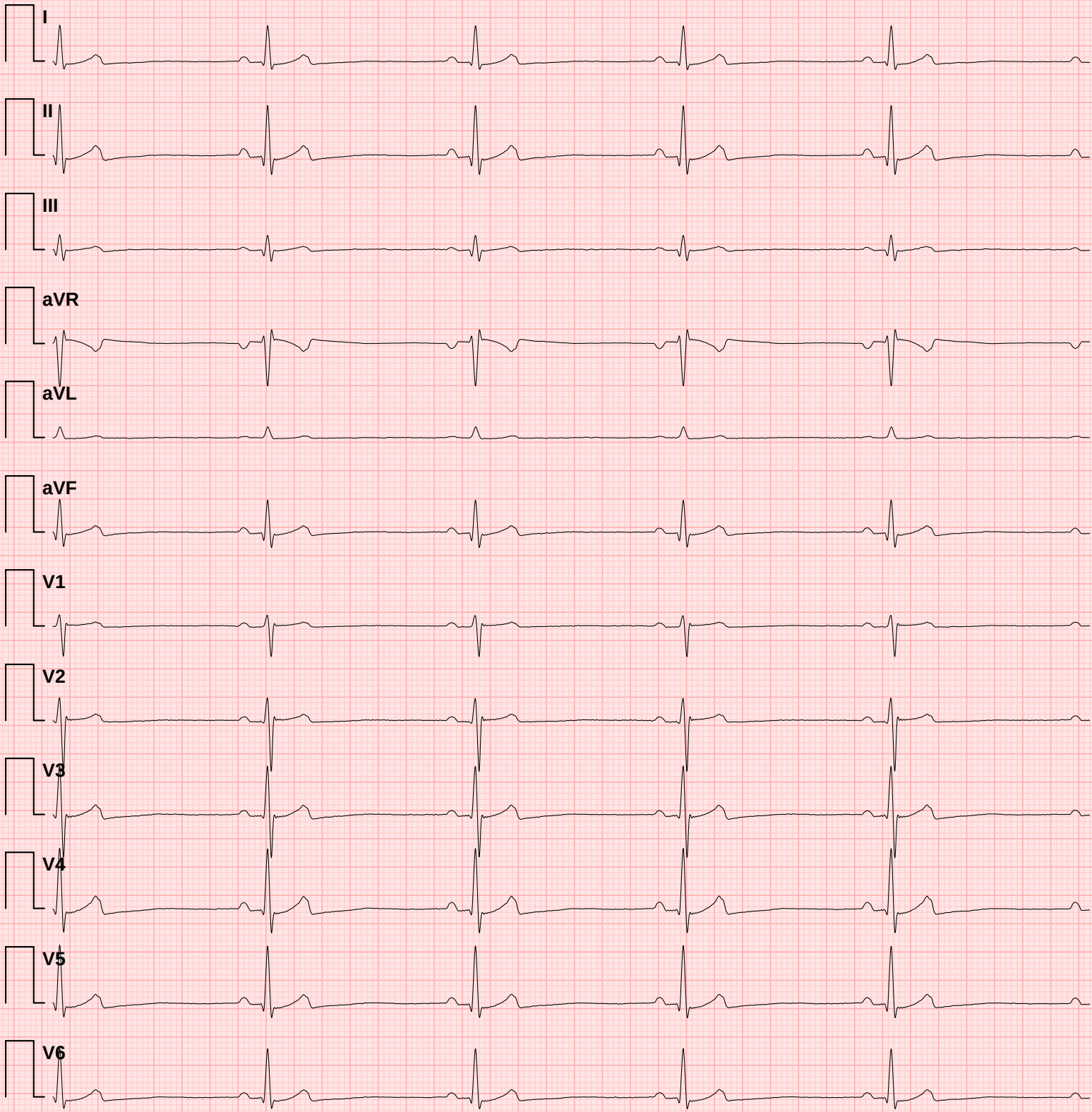

Doctor Name:

Doctor Sign:

✦ CONCLUSION ✦

1. Bradycardia detected
2. Normal PR interval
3. Normal QRS duration
4. Normal QTc interval
5. Good heart rate variability

ECG Measurement Summary

Measured values compared against clinical reference targets

Metric	Measured	Reference Target	Unit	Status
HR	40	60	bpm	↓ **Low**
PR	165	167	ms	✓ **Normal**
QRS	91	84–87	ms	✓ **Normal**
RR	1500	1000	ms	↑ **High**
QT	365	357	ms	✓ **Normal**
QTc	298	357	ms	↓ **Low**
P axis	40	49	°	✓ **Normal**
QRS axis	34	28	°	✓ **Normal**
T axis	71	48	°	↑ **High**
RV5	0.651	1.067	mV	↓ **Low**
SV1	0.195	0.546	mV	↓ **Low**
RV5+SV1	0.845	1.613	mV	↓ **Low**
RV6	0.782	0.896	mV	↓ **Low**
SV2	0.838	0.906	mV	✓ **Normal**

Reference targets based on normal sinus rhythm at 60 bpm (adult population). Status indicators: ✓ Normal = within ±10% of target; ↓ Low / ↑ High = outside tolerance.
This table is auto-generated and must be reviewed by a qualified physician.