Name:

Age:

Gender:

HR : 50 bpm
PR : 165 ms
QRS : 91 ms
RR : 1200 ms
QT : 364 ms
QTc : 332 ms

P/QRS/T : 39/35/69°
RV5/SV1 : 0.649 mV/-0.499 mV
RV5+SV1 : 1.148 mV
RV6/SV2 : 0.784 mV/0.835 mV
QTcF : 318 ms
25.0 mm/s 0.5-150Hz AC : 50Hz 10.0 mm/mV

DECK MOUNT

Date: 2026-03-11
Time: 12:30:06
Org:
Phone No:

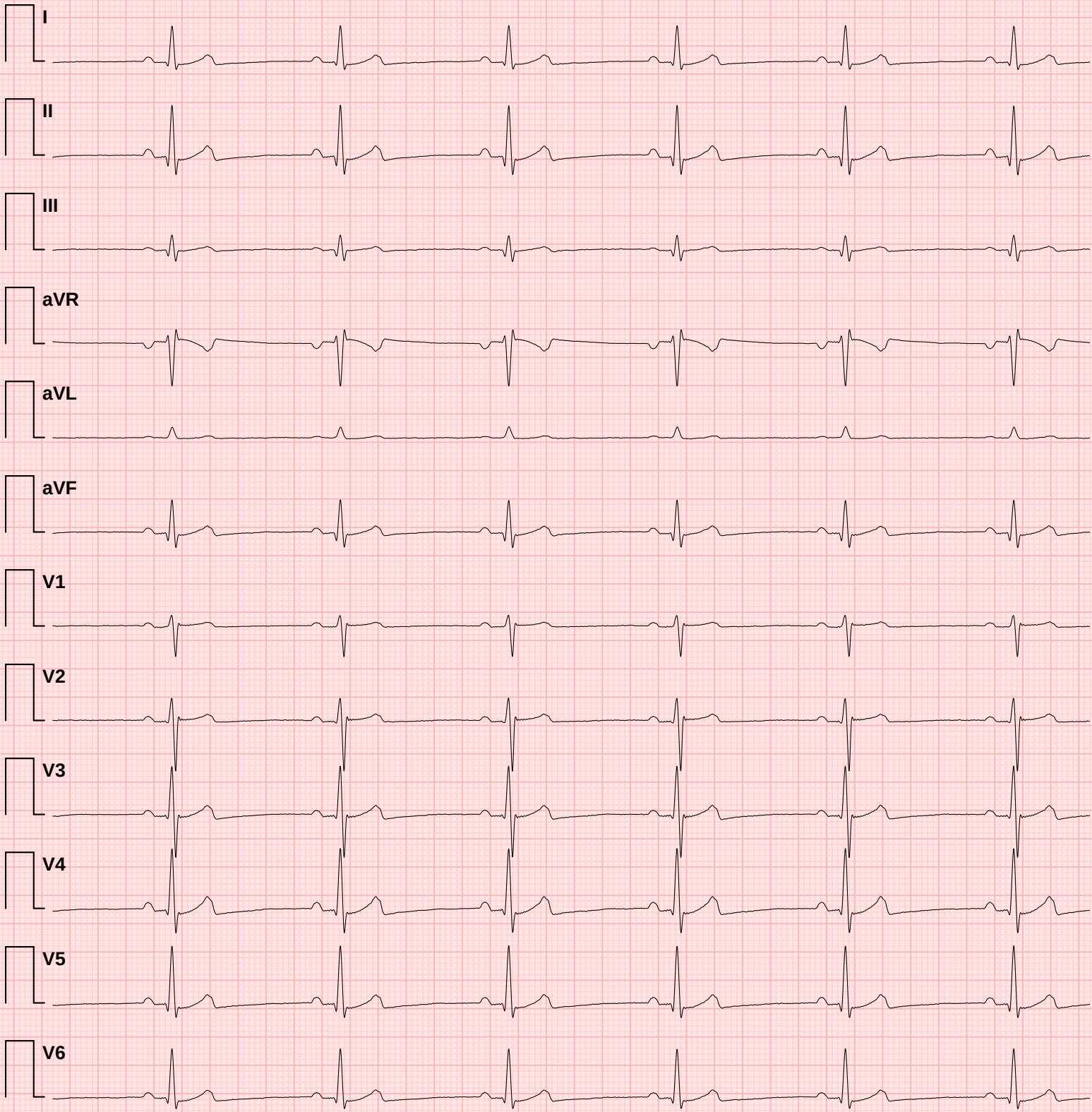

Doctor Name:

Doctor Sign:

✦ CONCLUSION ✦

1. Bradycardia detected
2. Normal PR interval
3. Normal QRS duration
4. Normal QTc interval
5. Good heart rate variability

ECG Measurement Summary

Measured values compared against clinical reference targets

Metric	Measured	Reference Target	Unit	Status
HR	50	60	bpm	↓ **Low**
PR	165	167	ms	✓ **Normal**
QRS	91	84–87	ms	✓ **Normal**
RR	1200	1000	ms	↑ **High**
QT	364	357	ms	✓ **Normal**
QTc	332	357	ms	↓ **Low**
P axis	39	49	°	↓ **Low**
QRS axis	35	28	°	✓ **Normal**
T axis	69	48	°	↑ **High**
RV5	0.649	1.067	mV	↓ **Low**
SV1	0.499	0.546	mV	✓ **Normal**
RV5+SV1	1.148	1.613	mV	↓ **Low**
RV6	0.784	0.896	mV	↓ **Low**
SV2	0.835	0.906	mV	✓ **Normal**

Reference targets based on normal sinus rhythm at 60 bpm (adult population). Status indicators: ✓ Normal = within ±10% of target; ↓ Low / ↑ High = outside tolerance.
This table is auto-generated and must be reviewed by a qualified physician.