Name:

Age:

Gender:

HR : 70 bpm
PR : 156 ms
QRS : 91 ms
RR : 857 ms
QT : 314 ms
QTc : 339 ms

P/QRS/T : 43/35/71°
RV5/SV1 : 0.667 mV/-0.498 mV
RV5+SV1 : 1.166 mV
RV6/SV2 : 0.804 mV/0.824 mV
QTcF : 314 ms
25.0 mm/s 0.5-150Hz AC : 50Hz 10.0 mm/mV

DECK MOUNT

Date: 2026-03-11
Time: 12:31:32
Org:
Phone No:

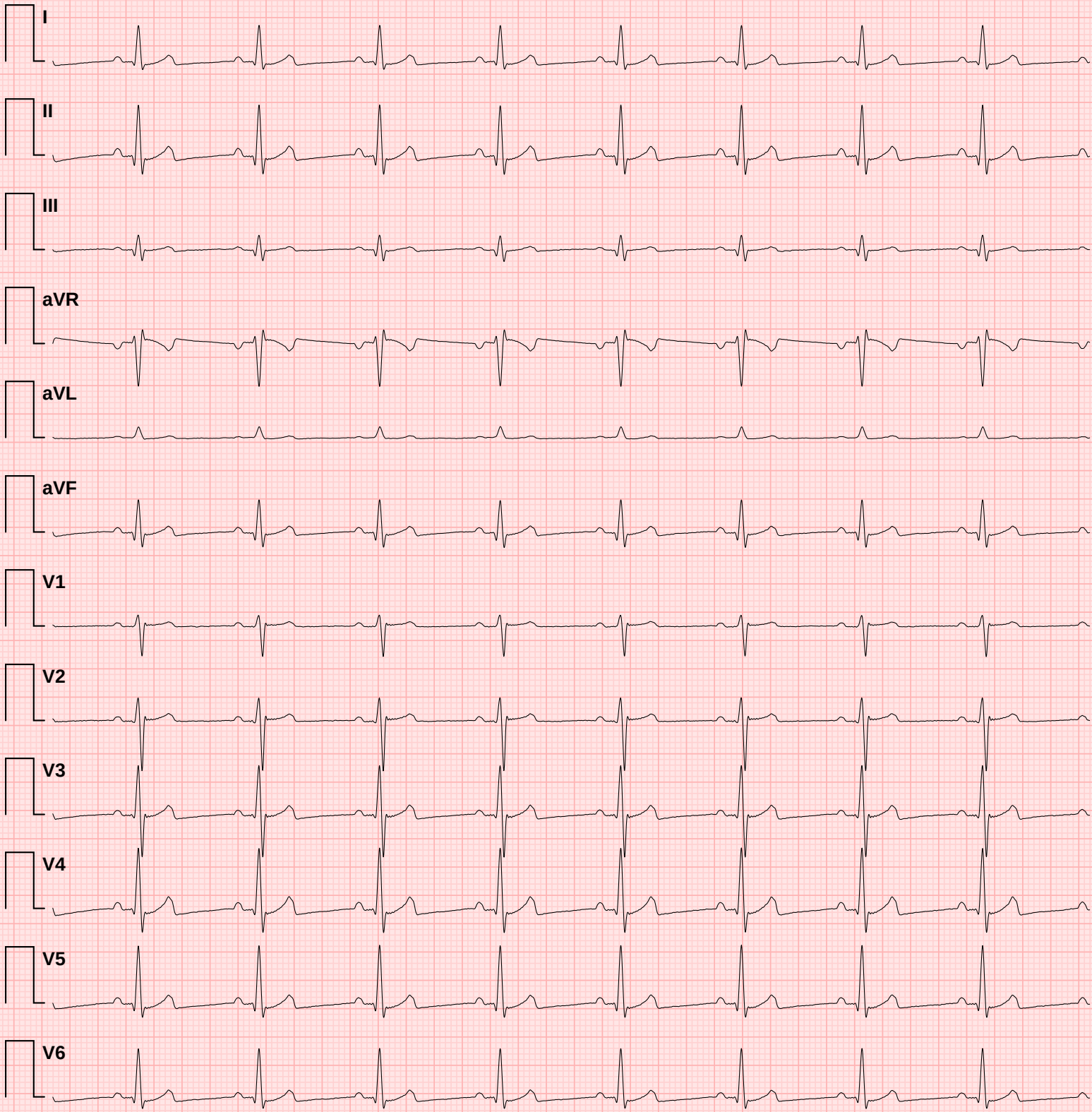

Doctor Name:

Doctor Sign:

✦ CONCLUSION ✦

1. Normal heart rate
2. Normal PR interval
3. Normal QRS duration
4. Normal QTc interval
5. Moderate HRV

ECG Measurement Summary

Measured values compared against clinical reference targets

Metric	Measured	Reference Target	Unit	Status
HR	70	60	bpm	↑ **High**
PR	156	167	ms	✓ **Normal**
QRS	91	84–87	ms	✓ **Normal**
RR	857	1000	ms	↓ **Low**
QT	314	357	ms	↓ **Low**
QTc	339	357	ms	↓ **Low**
P axis	43	49	°	✓ **Normal**
QRS axis	35	28	°	✓ **Normal**
T axis	71	48	°	↑ **High**
RV5	0.667	1.067	mV	↓ **Low**
SV1	0.498	0.546	mV	✓ **Normal**
RV5+SV1	1.166	1.613	mV	↓ **Low**
RV6	0.804	0.896	mV	↓ **Low**
SV2	0.824	0.906	mV	✓ **Normal**

Reference targets based on normal sinus rhythm at 60 bpm (adult population). Status indicators: ✓ Normal = within ±10% of target; ↓ Low / ↑ High = outside tolerance.
This table is auto-generated and must be reviewed by a qualified physician.