Name:

Age:

Gender:

HR : 90 bpm
PR : 151 ms
QRS : 95 ms
RR : 666 ms
QT : 311 ms
QTc : 381 ms

P/QRS/T : 44/34/67°
RV5/SV1 : 0.684 mV/-0.490 mV
RV5+SV1 : 1.174 mV
RV6/SV2 : 0.823 mV/0.820 mV
QTcF : 342 ms
25.0 mm/s 0.5-150Hz AC : 50Hz 10.0 mm/mV

DECK MOUNT

Date: 2026-03-11
Time: 12:33:14
Org:
Phone No:

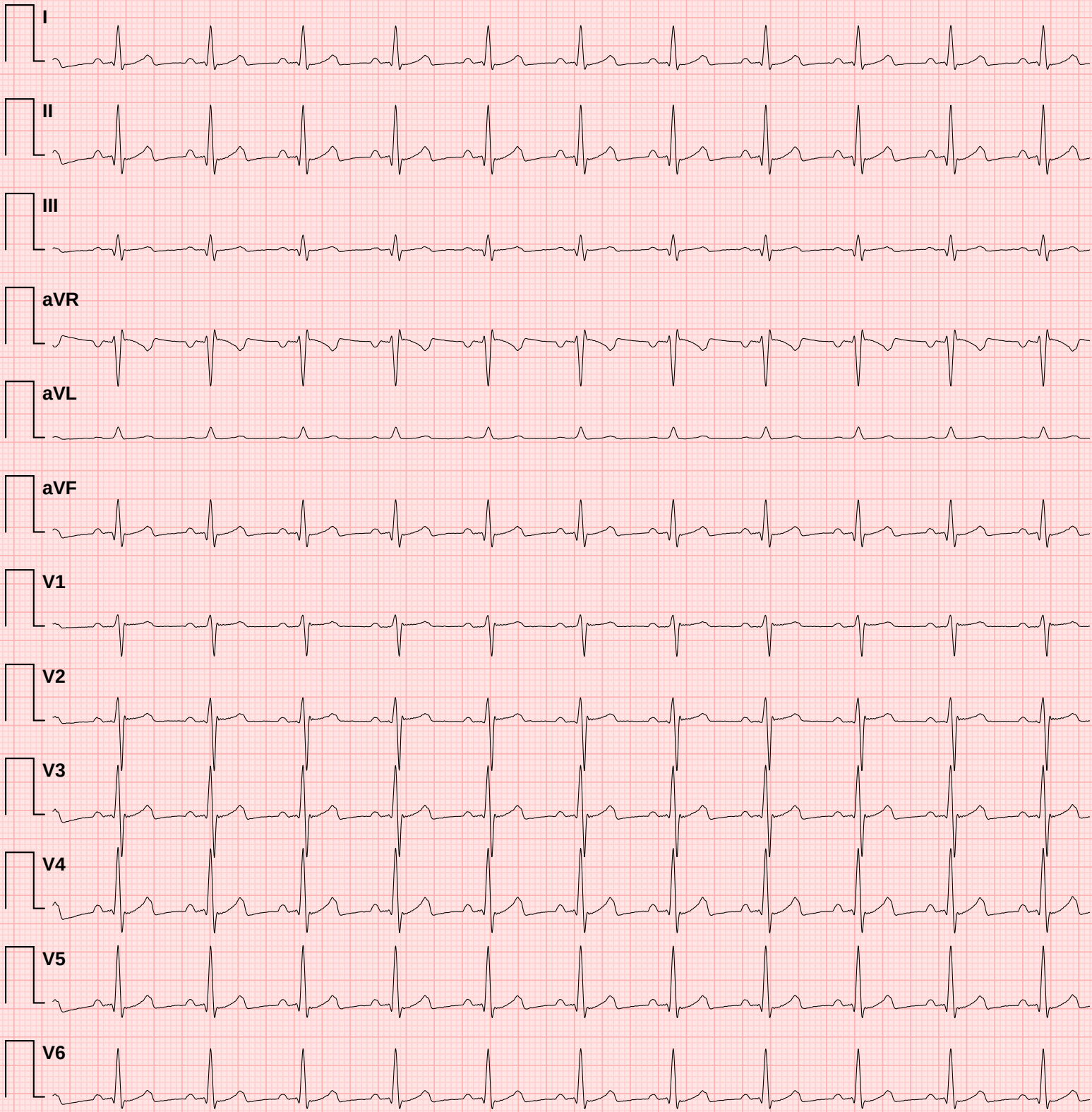

Doctor Name:

Doctor Sign:

✦ CONCLUSION ✦

1. Normal heart rate
2. Normal PR interval
3. Normal QRS duration
4. Normal QTc interval
5. Moderate HRV

ECG Measurement Summary

Measured values compared against clinical reference targets

Metric	Measured	Reference Target	Unit	Status
HR	90	60	bpm	↑ **High**
PR	151	167	ms	↓ **Low**
QRS	95	84–87	ms	↑ **High**
RR	666	1000	ms	↓ **Low**
QT	311	357	ms	↓ **Low**
QTc	381	357	ms	↑ **High**
P axis	44	49	°	✓ **Normal**
QRS axis	34	28	°	✓ **Normal**
T axis	67	48	°	↑ **High**
RV5	0.684	1.067	mV	↓ **Low**
SV1	0.490	0.546	mV	✓ **Normal**
RV5+SV1	1.174	1.613	mV	↓ **Low**
RV6	0.823	0.896	mV	✓ **Normal**
SV2	0.820	0.906	mV	✓ **Normal**

Reference targets based on normal sinus rhythm at 60 bpm (adult population). Status indicators: ✓ Normal = within ±10% of target; ↓ Low / ↑ High = outside tolerance.
This table is auto-generated and must be reviewed by a qualified physician.