Name:

Age:

Gender:

HR : 60 bpm
PR : 163 ms
QRS : 140 ms
RR : 1000 ms
QT : 420 ms
QTc : 419 ms

P/QRS/T : -136/64/-155°
RV5/SV1 : 0.823 mV/-0.303 mV
RV5+SV1 : 1.126 mV
RV6/SV2 : 1.008 mV/1.108 mV
QTcF : 420 ms
25.0 mm/s 0.5-150Hz AC : 50Hz 10.0 mm/mV

DECK MOUNT

Date: 2026-03-06
Time: 16:45:47
Org:
Phone No:

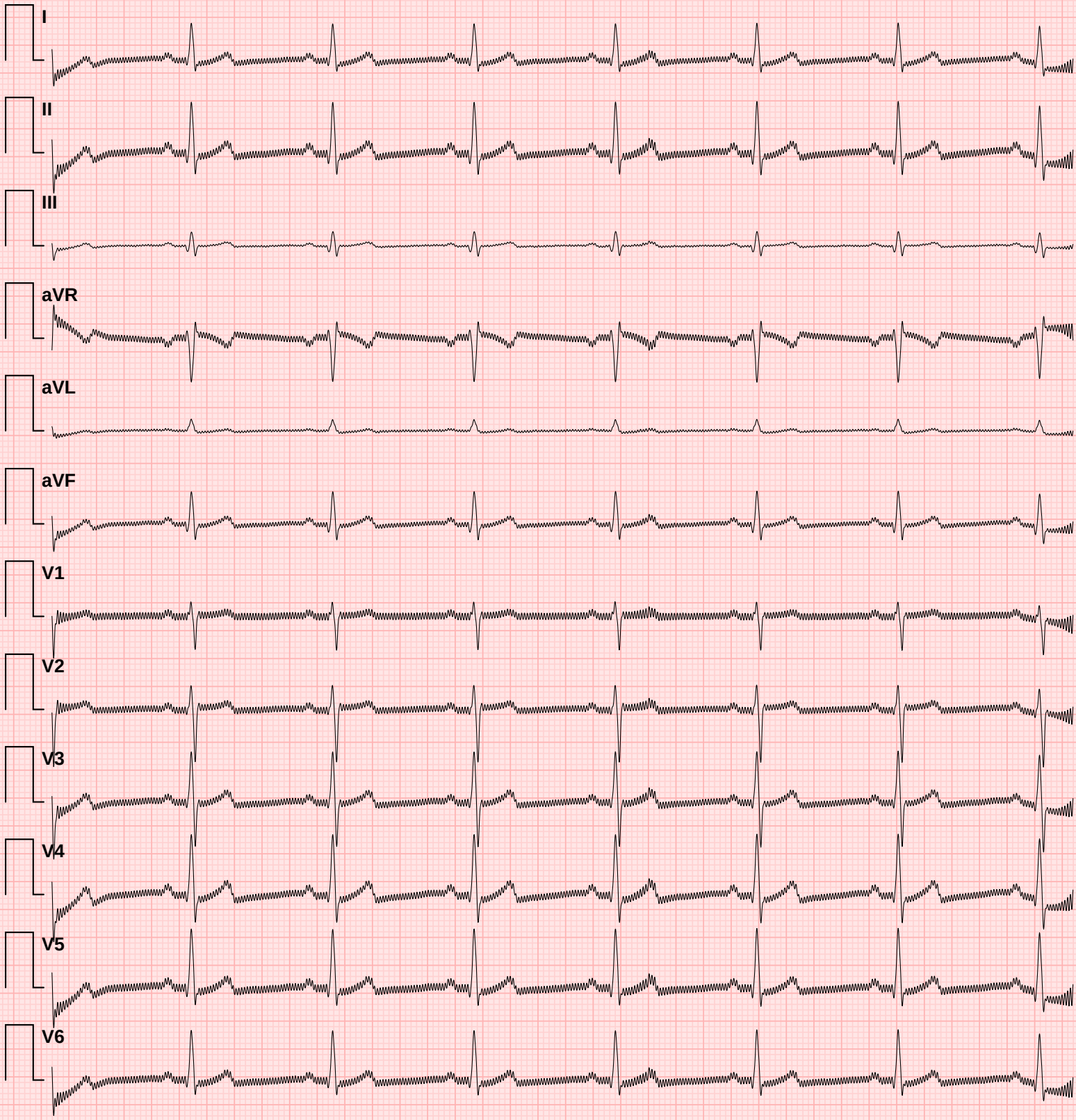

Doctor Name:

Doctor Sign:

✦ CONCLUSION ✦

1. Normal heart rate
2. Normal PR interval
3. Wide QRS complex
4. Normal QTc interval
5. Good heart rate variability

ECG Measurement Summary

Measured values compared against clinical reference targets

Metric	Measured	Reference Target	Unit	Status
HR	60	60	bpm	✓ **Normal**
PR	163	167	ms	✓ **Normal**
QRS	140	84–87	ms	↑ **High**
RR	1000	1000	ms	✓ **Normal**
QT	420	357	ms	↑ **High**
QTc	419	357	ms	↑ **High**
P axis	-136	49	°	↓ **Low**
QRS axis	64	28	°	↑ **High**
T axis	-155	48	°	↓ **Low**
RV5	0.823	1.067	mV	↓ **Low**
SV1	0.303	0.546	mV	↓ **Low**
RV5+SV1	1.126	1.613	mV	↓ **Low**
RV6	1.008	0.896	mV	↑ **High**
SV2	1.108	0.906	mV	↑ **High**

Reference targets based on normal sinus rhythm at 60 bpm (adult population). Status indicators: ✓ Normal = within ±10% of target; ↓ Low / ↑ High = outside tolerance.
This table is auto-generated and must be reviewed by a qualified physician.