Name:

Age:

Gender:

HR : 60 bpm
PR : 169 ms
QRS : 55 ms
RR : 1000 ms
QT : 360 ms
QTc : 359 ms

P/QRS/T : -152/51/-143°
RV5/SV1 : 0.678 mV/-0.328 mV
RV5+SV1 : 1.006 mV
RV6/SV2 : 0.903 mV/0.924 mV
QTcF : 360 ms
25.0 mm/s 0.5-150Hz AC : 50Hz 10.0 mm/mV

DECK MOUNT

Date: 2026-03-06
Time: 16:59:06
Org:
Phone No:

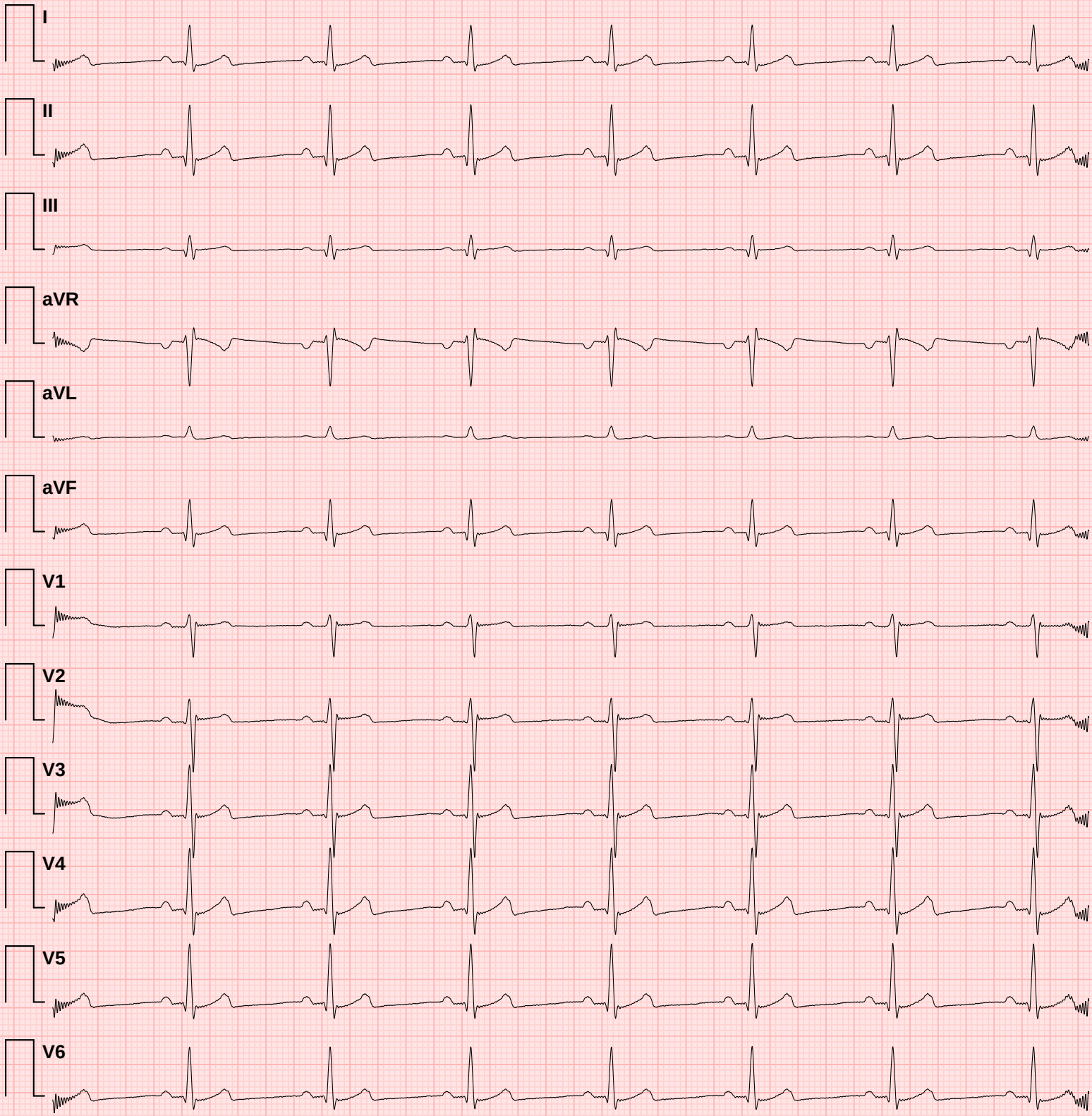

Doctor Name:

Doctor Sign:

✦ CONCLUSION ✦

1. Normal heart rate
2. Normal PR interval
3. Normal QRS duration
4. Normal QTc interval
5. Good heart rate variability

ECG Measurement Summary

Measured values compared against clinical reference targets

Metric	Measured	Reference Target	Unit	Status
HR	60	60	bpm	✓ **Normal**
PR	169	167	ms	✓ **Normal**
QRS	55	84–87	ms	↓ **Low**
RR	1000	1000	ms	✓ **Normal**
QT	360	357	ms	✓ **Normal**
QTc	359	357	ms	✓ **Normal**
P axis	-152	49	°	↓ **Low**
QRS axis	51	28	°	↑ **High**
T axis	-143	48	°	↓ **Low**
RV5	0.678	1.067	mV	↓ **Low**
SV1	0.328	0.546	mV	↓ **Low**
RV5+SV1	1.006	1.613	mV	↓ **Low**
RV6	0.903	0.896	mV	✓ **Normal**
SV2	0.924	0.906	mV	✓ **Normal**

Reference targets based on normal sinus rhythm at 60 bpm (adult population). Status indicators: ✓ Normal = within ±10% of target; ↓ Low / ↑ High = outside tolerance.
This table is auto-generated and must be reviewed by a qualified physician.