Name:

Age:

Gender:

HR : 60 bpm
PR : 170 ms
QRS : 68 ms
RR : 1000 ms
QT : 342 ms
QTc : 344 ms

P/QRS/T : -152/49/-140°
RV5/SV1 : 0.684 mV/-0.517 mV
RV5+SV1 : 1.201 mV
RV6/SV2 : 0.826 mV/0.843 mV
QTcF : 342 ms
25.0 mm/s 0.5-150Hz AC : 50Hz 10.0 mm/mV

DECK MOUNT

Date: 2026-03-06
Time: 17:00:44
Org:
Phone No:

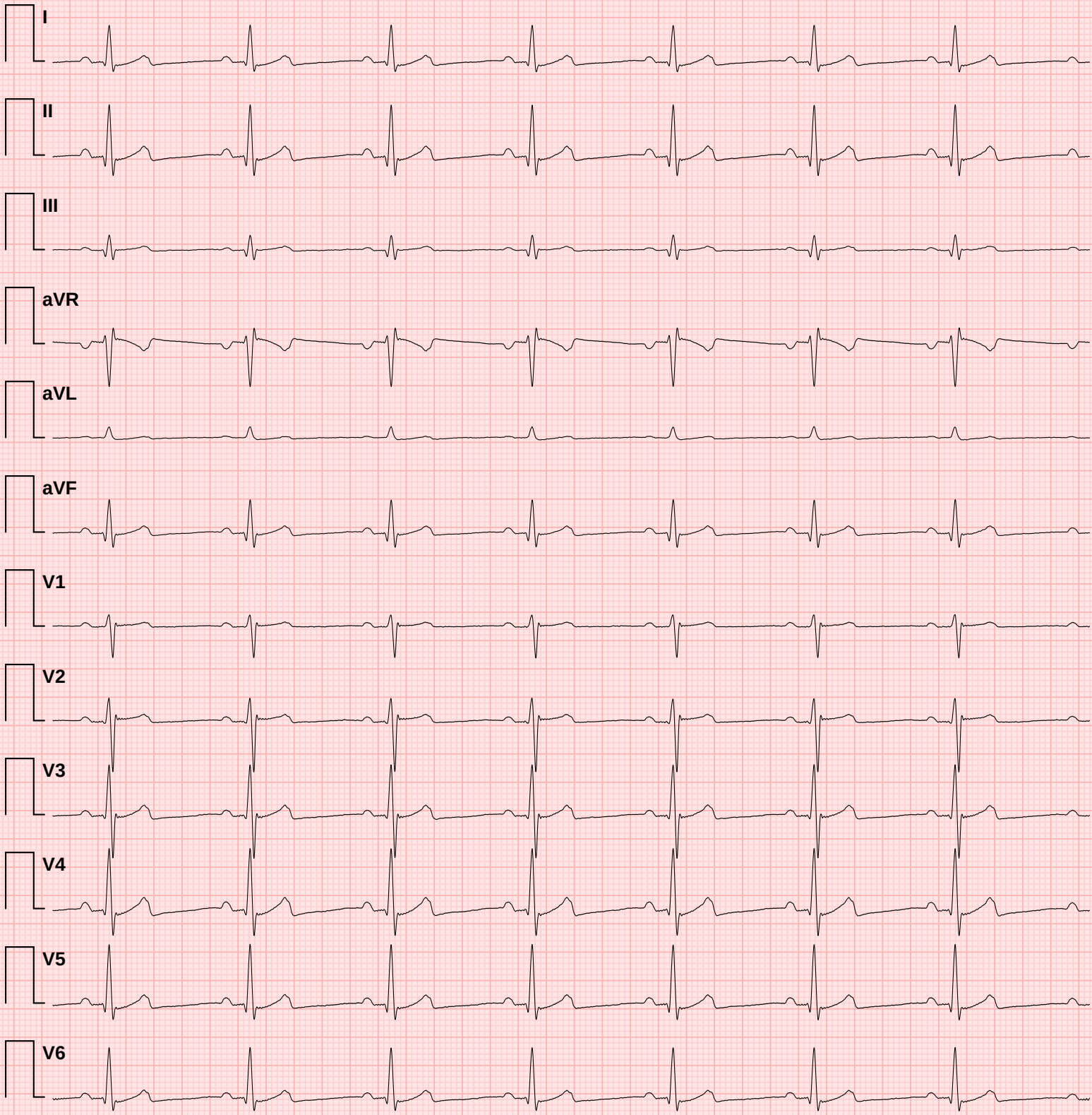

Doctor Name:

Doctor Sign:

✦ CONCLUSION ✦

1. Normal heart rate
2. Normal PR interval
3. Normal QRS duration
4. Normal QTc interval
5. Good heart rate variability

ECG Measurement Summary

Measured values compared against clinical reference targets

Metric	Measured	Reference Target	Unit	Status
HR	60	60	bpm	✓ **Normal**
PR	170	167	ms	✓ **Normal**
QRS	68	84–87	ms	↓ **Low**
RR	1000	1000	ms	✓ **Normal**
QT	342	357	ms	✓ **Normal**
QTc	344	357	ms	✓ **Normal**
P axis	-152	49	°	↓ **Low**
QRS axis	49	28	°	↑ **High**
T axis	-140	48	°	↓ **Low**
RV5	0.684	1.067	mV	↓ **Low**
SV1	0.517	0.546	mV	✓ **Normal**
RV5+SV1	1.201	1.613	mV	↓ **Low**
RV6	0.826	0.896	mV	✓ **Normal**
SV2	0.843	0.906	mV	✓ **Normal**

Reference targets based on normal sinus rhythm at 60 bpm (adult population). Status indicators: ✓ Normal = within ±10% of target; ↓ Low / ↑ High = outside tolerance.
This table is auto-generated and must be reviewed by a qualified physician.