Name:

Age:

Gender:

HR : 60 bpm
PR : 172 ms
QRS : 51 ms
RR : 1000 ms
QT : 360 ms
QTc : 358 ms

P/QRS/T : 35/36/140°
RV5/SV1 : 0.738 mV/-0.340 mV
RV5+SV1 : 1.078 mV
RV6/SV2 : 0.877 mV/0.863 mV
QTcF : 360 ms
25.0 mm/s 0.5-150Hz AC : 50Hz 10.0 mm/mV

DECK MOUNT

Date: 2026-03-06
Time: 17:13:42
Org:
Phone No:

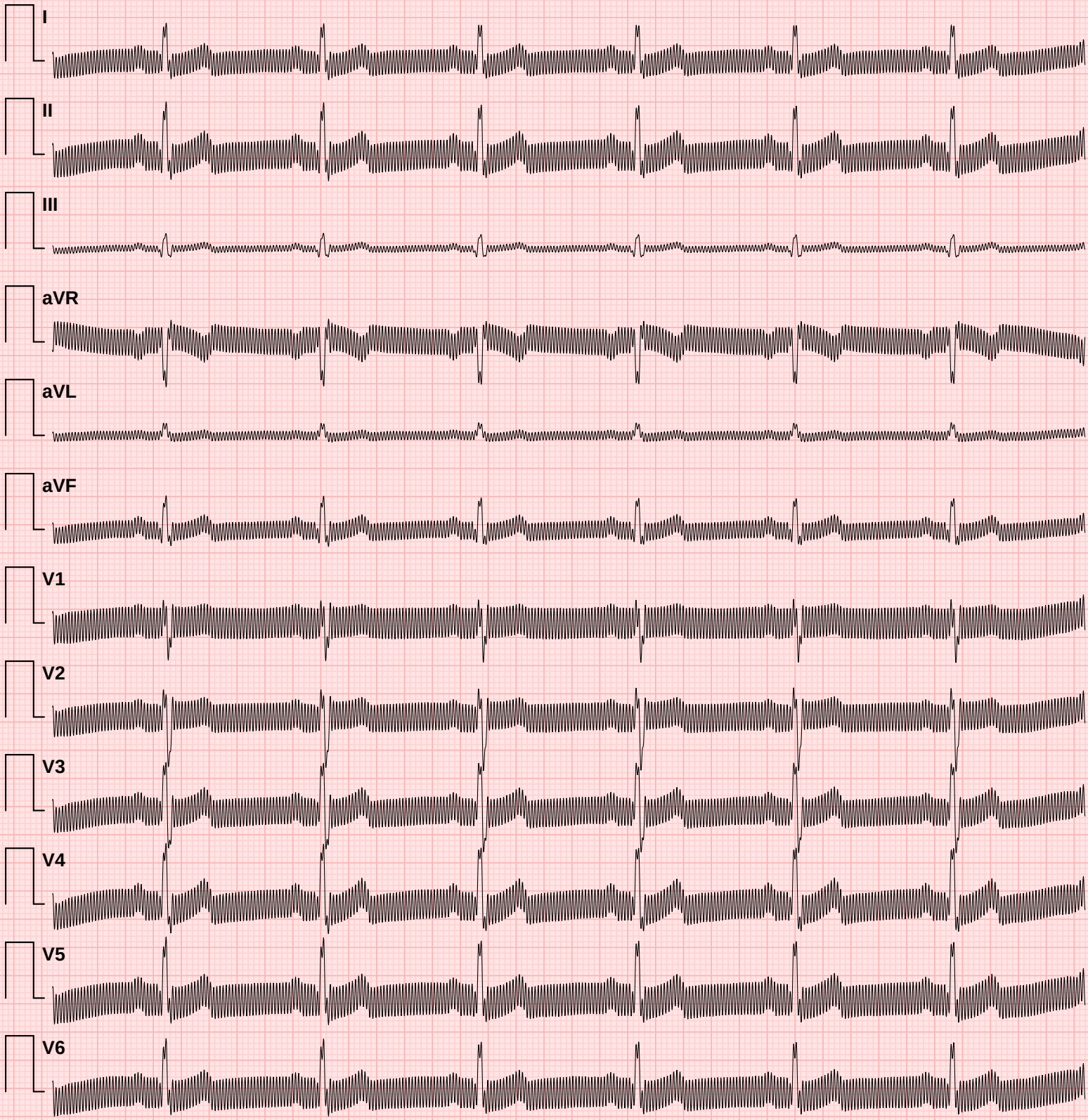

Doctor Name:

Doctor Sign:

✦ CONCLUSION ✦

1. No ECG data available
2. Please connect device or enabl...

ECG Measurement Summary

Measured values compared against clinical reference targets

Metric	Measured	Reference Target	Unit	Status
HR	60	60	bpm	✓ **Normal**
PR	172	167	ms	✓ **Normal**
QRS	51	84–87	ms	↓ **Low**
RR	1000	1000	ms	✓ **Normal**
QT	360	357	ms	✓ **Normal**
QTc	358	357	ms	✓ **Normal**
P axis	35	49	°	↓ **Low**
QRS axis	36	28	°	✓ **Normal**
T axis	140	48	°	↑ **High**
RV5	0.738	1.067	mV	↓ **Low**
SV1	0.340	0.546	mV	↓ **Low**
RV5+SV1	1.078	1.613	mV	↓ **Low**
RV6	0.877	0.896	mV	✓ **Normal**
SV2	0.863	0.906	mV	✓ **Normal**

Reference targets based on normal sinus rhythm at 60 bpm (adult population). Status indicators: ✓ Normal = within ±10% of target; ↓ Low / ↑ High = outside tolerance.
This table is auto-generated and must be reviewed by a qualified physician.