Name:

Age:

Gender:

HR : 60 bpm
PR : 167 ms
QRS : 86 ms
RR : 1000 ms
QT : 358 ms
QTc : 357 ms

P/QRS/T : 45/31/69°
RV5/SV1 : 0.679 mV/-0.506 mV
RV5+SV1 : 1.185 mV
RV6/SV2 : 0.801 mV/0.831 mV
QTcF : 358 ms
25.0 mm/s 0.5-150Hz AC : 50Hz 10.0 mm/mV

DECK MOUNT

Date: 2026-03-06
Time: 17:14:08
Org:
Phone No:

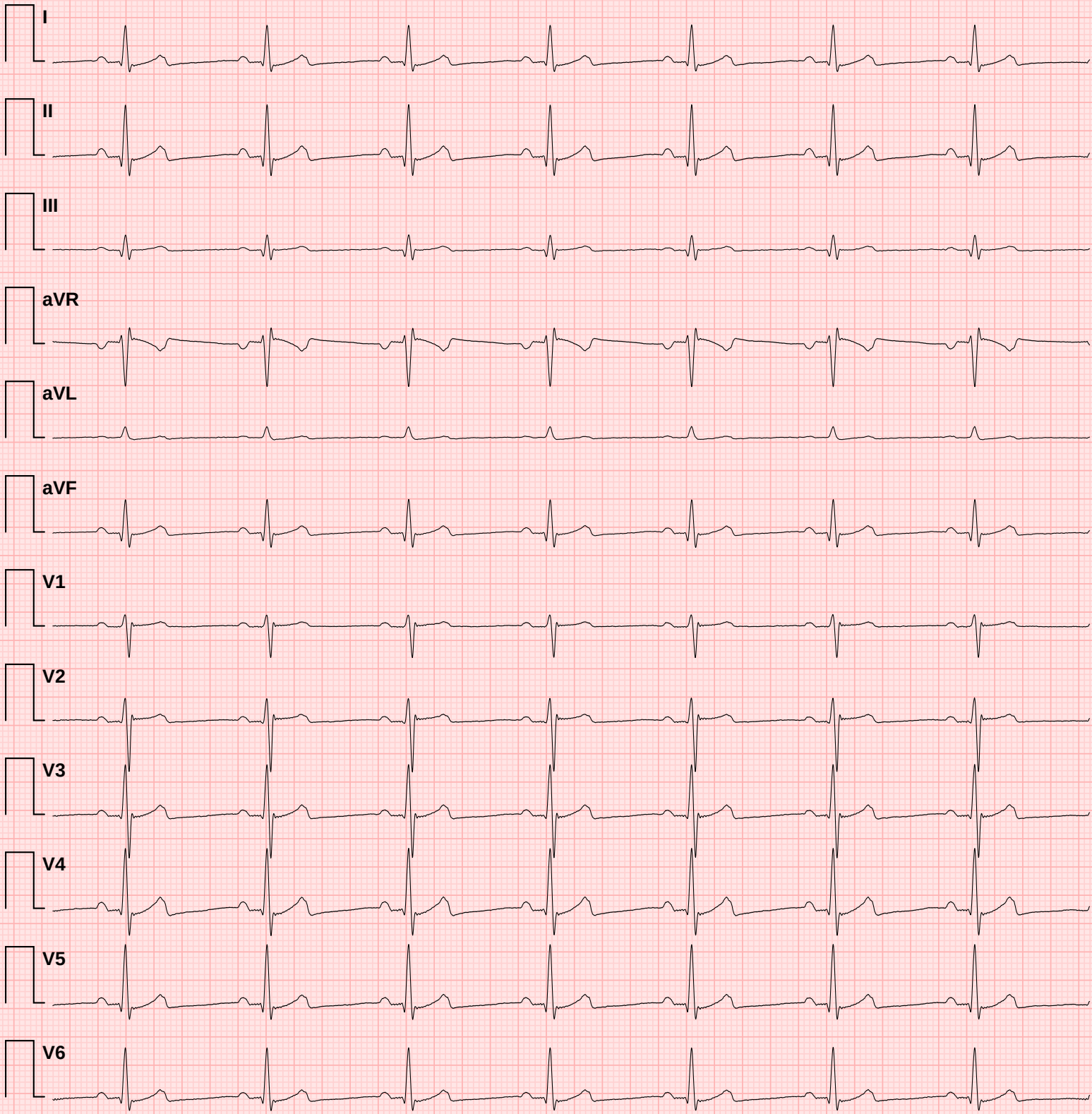

Doctor Name:

Doctor Sign:

✦ CONCLUSION ✦

1. Normal heart rate
2. Normal PR interval
3. Normal QRS duration
4. Normal QTc interval
5. Good heart rate variability

ECG Measurement Summary

Measured values compared against clinical reference targets

Metric	Measured	Reference Target	Unit	Status
HR	60	60	bpm	✓ **Normal**
PR	167	167	ms	✓ **Normal**
QRS	86	84–87	ms	✓ **Normal**
RR	1000	1000	ms	✓ **Normal**
QT	358	357	ms	✓ **Normal**
QTc	357	357	ms	✓ **Normal**
P axis	45	49	°	✓ **Normal**
QRS axis	31	28	°	✓ **Normal**
T axis	69	48	°	↑ **High**
RV5	0.679	1.067	mV	↓ **Low**
SV1	0.506	0.546	mV	✓ **Normal**
RV5+SV1	1.185	1.613	mV	↓ **Low**
RV6	0.801	0.896	mV	↓ **Low**
SV2	0.831	0.906	mV	✓ **Normal**

Reference targets based on normal sinus rhythm at 60 bpm (adult population). Status indicators: ✓ Normal = within ±10% of target; ↓ Low / ↑ High = outside tolerance.
This table is auto-generated and must be reviewed by a qualified physician.