Name:

Age:

Gender:

HR : 100 bpm
PR : 158 ms
QRS : 90 ms
RR : 600 ms
QT : 223 ms
QTc : 285 ms

P/QRS/T : 44/28/32°
RV5/SV1 : 0.707 mV/-0.523 mV
RV5+SV1 : 1.229 mV
RV6/SV2 : 0.822 mV/0.830 mV
QTcF : 223 ms
25.0 mm/s 0.5-150Hz AC : 50Hz 10.0 mm/mV

DECK MOUNT

Date: 2026-03-06
Time: 17:16:12
Org:
Phone No:

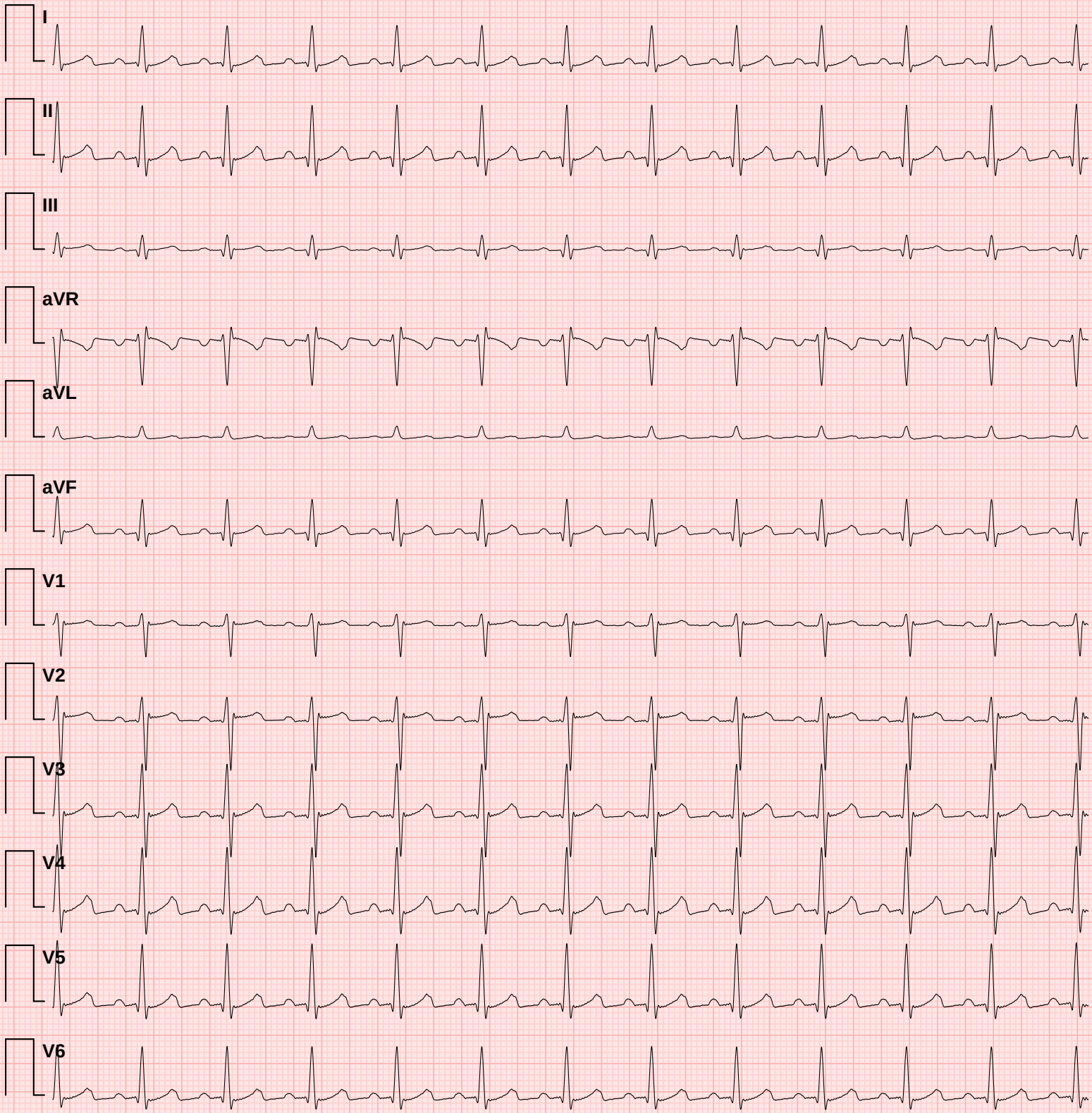

Doctor Name:

Doctor Sign:

✦ CONCLUSION ✦

1. Rhythm Analysis
2. Normal heart rate
3. Normal PR interval
4. Normal QRS duration
5. Normal QTc interval
6. Low HRV

ECG Measurement Summary

Measured values compared against clinical reference targets

Metric	Measured	Reference Target	Unit	Status
HR	100	60	bpm	↑ **High**
PR	158	167	ms	✓ **Normal**
QRS	90	84–87	ms	✓ **Normal**
RR	600	1000	ms	↓ **Low**
QT	223	357	ms	↓ **Low**
QTc	285	357	ms	↓ **Low**
P axis	44	49	°	✓ **Normal**
QRS axis	28	28	°	✓ **Normal**
T axis	32	48	°	↓ **Low**
RV5	0.707	1.067	mV	↓ **Low**
SV1	0.523	0.546	mV	✓ **Normal**
RV5+SV1	1.229	1.613	mV	↓ **Low**
RV6	0.822	0.896	mV	✓ **Normal**
SV2	0.830	0.906	mV	✓ **Normal**

Reference targets based on normal sinus rhythm at 60 bpm (adult population). Status indicators: ✓ Normal = within ±10% of target; ↓ Low / ↑ High = outside tolerance.
This table is auto-generated and must be reviewed by a qualified physician.