Name:

Age:

Gender:

HR : 60 bpm
PR : 166 ms
QRS : 93 ms
RR : 1000 ms
QT : 354 ms
QTc : 354 ms

P/QRS/T : 42/33/122°
RV5/SV1 : 0.686 mV/-0.521 mV
RV5+SV1 : 1.207 mV
RV6/SV2 : 0.817 mV/0.846 mV
QTcF : 354 ms
25.0 mm/s 0.5-150Hz AC : 50Hz 10.0 mm/mV

DECK MOUNT

Date: 2026-03-10
Time: 10:33:28
Org:
Phone No:

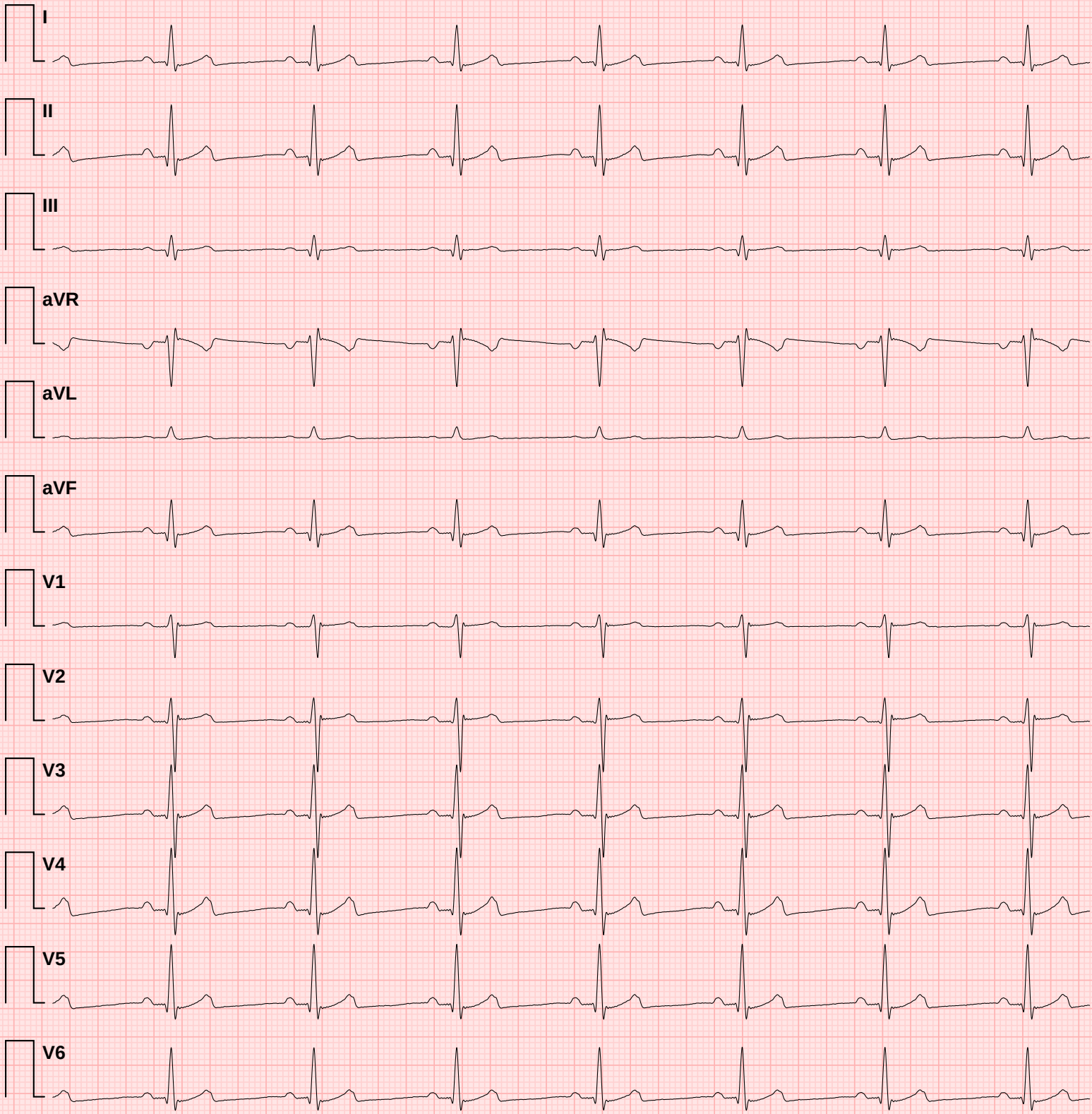

Doctor Name:

Doctor Sign:

✦ CONCLUSION ✦

1. Normal heart rate
2. Normal PR interval
3. Normal QRS duration
4. Normal QTc interval
5. Good heart rate variability

ECG Measurement Summary

Measured values compared against clinical reference targets

Metric	Measured	Reference Target	Unit	Status
HR	60	60	bpm	✓ **Normal**
PR	166	167	ms	✓ **Normal**
QRS	93	84–87	ms	↑ **High**
RR	1000	1000	ms	✓ **Normal**
QT	354	357	ms	✓ **Normal**
QTc	354	357	ms	✓ **Normal**
P axis	42	49	°	✓ **Normal**
QRS axis	33	28	°	✓ **Normal**
T axis	122	48	°	↑ **High**
RV5	0.686	1.067	mV	↓ **Low**
SV1	0.521	0.546	mV	✓ **Normal**
RV5+SV1	1.207	1.613	mV	↓ **Low**
RV6	0.817	0.896	mV	✓ **Normal**
SV2	0.846	0.906	mV	✓ **Normal**

Reference targets based on normal sinus rhythm at 60 bpm (adult population). Status indicators: ✓ Normal = within ±10% of target; ↓ Low / ↑ High = outside tolerance.
This table is auto-generated and must be reviewed by a qualified physician.