Name:

Age:

Gender:

HR : 60 bpm
PR : 171 ms
QRS : 94 ms
RR : 1000 ms
QT : 358 ms
QTc : 358 ms

P/QRS/T : 46/31/34°
RV5/SV1 : 0.687 mV/-0.514 mV
RV5+SV1 : 1.200 mV
RV6/SV2 : 0.825 mV/0.843 mV
QTcF : 358 ms
25.0 mm/s 0.5-150Hz AC : 50Hz 10.0 mm/mV

DECK MOUNT

Date: 2026-03-10
Time: 10:35:59
Org:
Phone No:

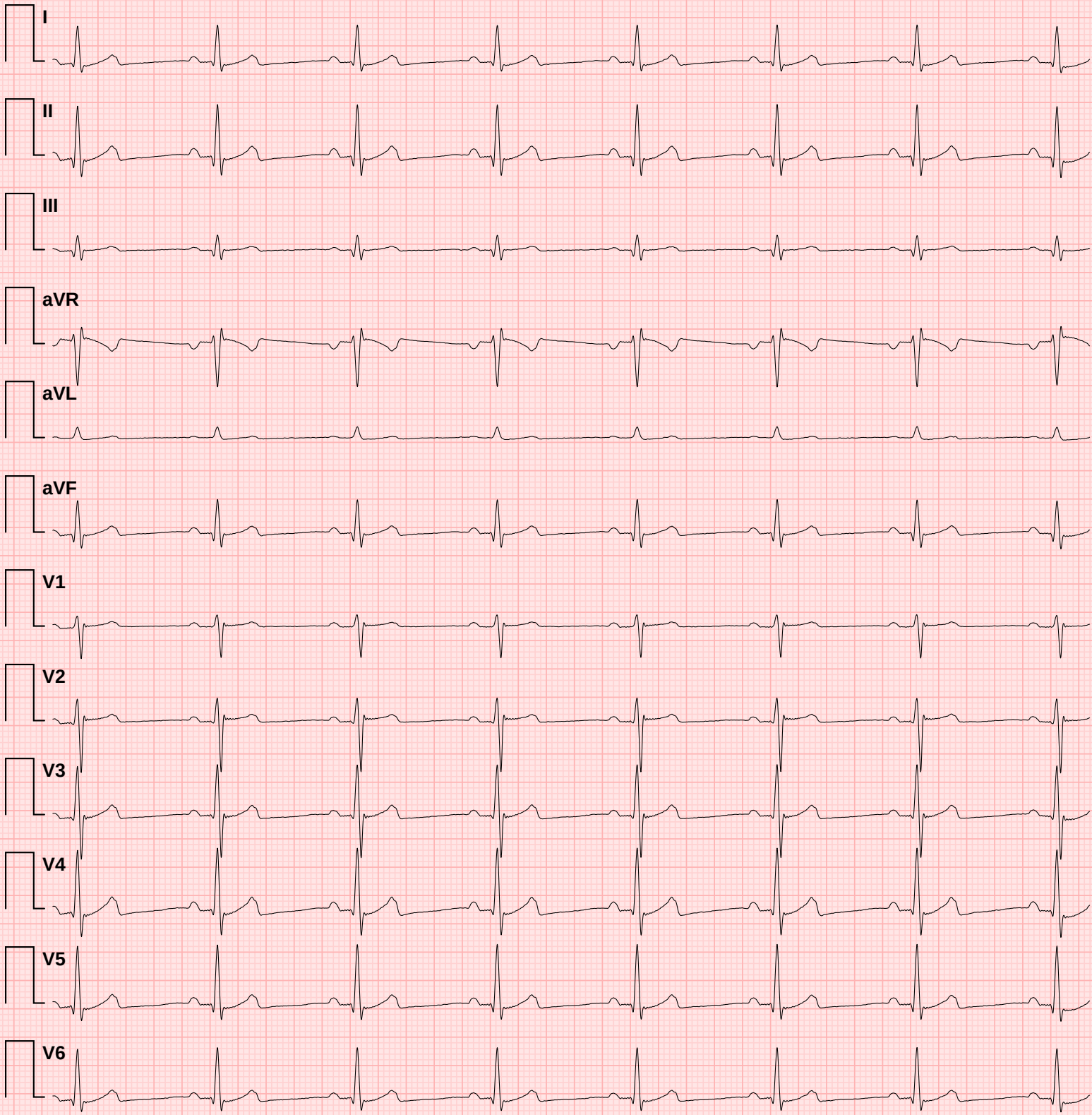

Doctor Name:

Doctor Sign:

✦ CONCLUSION ✦

1. Normal heart rate
2. Normal PR interval
3. Normal QRS duration
4. Normal QTc interval
5. Good heart rate variability

ECG Measurement Summary

Measured values compared against clinical reference targets

Metric	Measured	Reference Target	Unit	Status
HR	60	60	bpm	✓ **Normal**
PR	171	167	ms	✓ **Normal**
QRS	94	84–87	ms	↑ **High**
RR	1000	1000	ms	✓ **Normal**
QT	358	357	ms	✓ **Normal**
QTc	358	357	ms	✓ **Normal**
P axis	46	49	°	✓ **Normal**
QRS axis	31	28	°	✓ **Normal**
T axis	34	48	°	↓ **Low**
RV5	0.687	1.067	mV	↓ **Low**
SV1	0.514	0.546	mV	✓ **Normal**
RV5+SV1	1.200	1.613	mV	↓ **Low**
RV6	0.825	0.896	mV	✓ **Normal**
SV2	0.843	0.906	mV	✓ **Normal**

Reference targets based on normal sinus rhythm at 60 bpm (adult population). Status indicators: ✓ Normal = within ±10% of target; ↓ Low / ↑ High = outside tolerance.
This table is auto-generated and must be reviewed by a qualified physician.